Movie Life
In Hollywood is the background of Vance's novel, appearing daily.

The Portsmouth Daily Times.

"Linda Lee, Inc."
By Louis Joseph Vance, appearing daily.

VOLUME TWENTY-NINE | ENTERED AS SECOND-CLASS MATTER POST-OFFICE, PORTSMOUTH, OHIO | PORTSMOUTH, OHIO, SATURDAY, MAY 13, 1922 | 12 PAGES TODAY | SINGLE COPY Daily 3c Sunday 5c | BY CARRIER PER WEEK Daily Except Sunday 15c. Daily and Sunday 20c

TO RECOVER MILLIONS IN WAR FRAUDS

TRAIN HITS AUTO; 3 CARS DERAILED; ONE KILLED

BATAVIA, N. Y., May 13.—(By the Associated Press)—Three persons were killed when the Black Diamond express on the Lehigh Valley railroad struck an automobile at Leroy. The victims were Thomas R. Bredie, of Leroy, driver of the car; L. E. Clay, of Portland, Maine, and E. E. Croser, of Niagara Falls, a railroad yard man.

Twenty-five injured were taken from the wreckage of the three passenger coaches which overturned. Three were believed fatally hurt.

The train was going agout 70 miles an hour when it hit the automobile.

Among the injured were Flossie Milner, LaFayette, Ind., and P. Willoucox, Detroit.

Mandate For Palestine Blocked

GENEVA, May 13.—(By the Associated Press)—The French and Italian objections to immediate consideration of the proposition to approve the British mandate for Palestine made it seem certain today that the matter would be postponed until the next meeting of the council of the League of Nations.

The French reason for objecting to immediate consideration was that France wished to have the mandate for Syria approved at the same time, while the Italian reason was that the whole question had been complicated by the fact that the treaty of Severes had never been ratified.

Both France and Italy complained of the abruptness of the British proposal which had not allowed time for these governments to consider the subject.

Seek Murderer Of Broker's Wife

CLEVELAND, O., May 13.—(By the Associated Press)—Aaron Silberberg, husband of Mrs. Helen Silberberg, found dead in her home, an East End apartment, yesterday, and her brother, Charles Aaron, announced today that they will spend every dollar they possess to run down the perpetrator of the crime.

According to the police, the slayer of Mrs. Silberberg used a black-jack and the crime was committed fifteen minutes after her husband had gone to his office.

Until the police account for a three carat diamond ring, an opal ring set with diamonds and a white gold pearl ring which were ripped from the woman's fingers, they can give no other motive for the crime than robbery. These rings are missing. A diamond brooch was found in Mrs. Silberberg's bed-room.

One of two men arrested in connection with the crime will be given further examination by police today. The second man arrested, a peddler, was released.

Seek Huge Fund For Labor Press

HOUSTON, Tex., May 13 — A $5,000,000 fund to establish a labor press was recommended by a special committee of the International Brotherhood of Locomotive Firemen and Enginemen to the brotherhood convention today.

HAMBONE'S MEDITATIONS
By J. P. Alley

Peggy Hopkins Joyce Indignant

Peggy Hopkins Joyce, returning from France is bubbling over with indignation because the motion picture theater owners of America have banned films in which she might be featured, in the interest of a "clean screen."

"I haven't committed any crime," asserts the actress, whose name has been mentioned in dispatches from Paris in connection with the recent suicide there of "Billy" Errazuriz, attache of the Chilean embassy. The Errazuriz family have indignantly denied reports that the attache died because of unrequited love of the actress, she says.

Steel Firm Presidents Ordered To Give Facts

WASHINGTON, D. C., May 13.—(By the Associated Press)—Presidents of more than half a dozen independent steel companies mentioned in connection with the reported projected merger were called upon today by the federal trade commission for "full and specific information as to the plan of proposed merger before the plan is consummated or actual transfers made."

Announcement was made in connection with the request that the commission had its attention called formally to the projected merger last December 27, and since that time it has had the matter under investigation.

The commission's request, made after receipt of the LaFollette resolution, adopted yesterday by senate, was addressed to the presidents of the Midvale Steel and Ordnance Company, Lackawanna Company, Inland Steel Company, Youngstown Sheet and Tube Company, Steel and Tube Company of America, Brier Hill Steel Company and the Bethlehem Steel Company.

The LaFollette resolution under the authority of which the commission acted in making its request directed the commission to inform the senate as soon as possible what steps had been taken or what steps would be taken to ascertain the purposes and probable effects of the proposed merger. The request directed to the eight companies was signed by Chairman Gaskill and reads as follows:

"Pursuant to resolution of the United States senate submit to the federal trade commission full and specific information as to the plan of the proposed merger before the plan is consummated or actual transfers made."

$1,900,000 For Air Service

WASHINGTON, May 13. — The house today agreed to a senate amendment to the postoffice appropriation bill providing $1,900,000 for operation of the New York-San Francisco air mail service during the coming fiscal year beginning July 1.

Report Referred Back To Committee

WASHINGTON, May 13—The report of the special committee which made an inventory of the stock of the bureau of engraving and printing has been referred by Secretary Mellon, back to the committee, to Director Hill, of the bureau, and Custodian of Paper Collins for "joint consideration of the differences disclosed," it was stated today at the treasury.

Circus Seats Collapse—11 Hurt

FOSTORIA—When a section of seats collapsed at a small circus here, 11 persons were injured.

Young People Not Going To The Dogs

YOUNGSTOWN, O., May 13.—(By the Associated Press)—"Young people of today are not going to the dogs in spite of all the hue and cry about the flapper with her liking for dances, movies, short skirts, and a touch of rouge," declared C. C. Hamilton, field secretary of the Christian Endeavor World, addressing the Mahoning County C. E. here. Mr. Hamilton pointed to the steady growth of Christian Endeavor in both America and Europe as proof that young people are thinking of "the serious things of life."

Readjust Pay

WASHINGTON — House passed McKenzie bill, readjusting pay and allowance of commissioned and enlisted personnel of army, navy marine corps, coast guard and several other government agencies.

THOUSAND REFUGEES FACING DISASTER

NEW ORLEANS, May 13.—(By the Associated Press)—More than a thousand persons driven from their homes in Concordia and Catahoula parishes by the Mississippi floods, and now congregating at Big Island and Hollway in Rapides parish, are facing disaster unless afforded immediate relief, Dr. C. M. Abbott, director of the Rapides health administration, stated here today after investigation of conditions in the flooded area.

Dr. Abbott said the refugees were living in corn cribs, barns, tents, house boats and crude shacks under pitiful conditions and that many of them were sick. Cattle and hogs dying of starvation are adding to the menace of disease and to the existing distress, he said.

Shoe Workers Seek Strike Sanction

CINCINNATI, O., May 13.—(By the Associated Press)—Seven Cincinnati locals of the Boot and Shoe Workers' International Union, in a referendum ballot yesterday, voted to ask the general executive board of the union for "strike sanction," it was announced after canvass of the vote was completed.

Approximately 6,000 workers are affected. The workers had been asked to accept reductions in wages ranging from 25 per cent for male workers to 10 per cent for packers.

Says Europeans Must Help Themselves

GENEVA, May 13.—(By the Associated Press)—The Earl of Balfour warned the nations of Europe today that they would lose what prestige they have in America unless in making appeals for aid they show some indication of trying to help themselves. His warning was voiced in connection with discussion by the council of the League of Nations of the American relief administration offer to feed Russian refugees in Constantinople.

New Permits

COLUMBUS—New permits on water-marked paper for the withdrawal of alcohol for medicinal and commercial purposes are to be put into use immediately in a rigid campaign against withdrawals, according to J. E. Russell, federal prohibition agent for Ohio.

Confessions In Chicago Labor Killings

CHICAGO, May 13.—(By the Associated Press)—The police net about figures in the recent series of bombings and beatings which culminated Wednesday in the killing of two policemen, tightened perceptibly today, authorities said, with the obtaining of partial confessions from three of the approximately 150 labor men under arrest, and the arrest of three more, one in St. Louis. Identification of the actual slayers was imminent, the police said, as the relentless drive against those responsible for the recent disorders was continued.

Additional indictments and arrests were to be expected today, the authorities said. Eight men already are under murder indictments and are held without bail. Included are "Big Tim" Murphy, head of the gas workers' union; Fred Mader, president of the Chicago Building Trades Council, and Con Shea, of the theatrical janitors' union.

The confessions obtained, it is understood, deal with the recent operations of these three. Two of the men said to have confessed are Isadore Braverman, of the fixture hangers' union, and Robert M. McCloud; indicted with Murphy, Mader and Shea, and Harry (Smash) Hanson. Hanson appeared with counsel in superior court and made an especial request that he be kept in custody and not released on a writ of habeas corpus friends asked for.

Sensational developments are expected to be made public within the next forty-eight hours, it was indicated after a discussion of police heads, assistant state's attorneys and leaders of civic organizations interested in ending in Chicago what has been termed gang rule, war between the police and labor and terrorist plots. Assistant state's attorneys assigned to the investigation were deluged with anonymous letters threatening the life of Chief Fitzmorris and a general conflagration in Chicago "if one labor man remains in jail by sunset Saturday."

Damage suits of $50,000 each, alleging false arrest and imprisonment were filed against Chief Fitzmorris, Lieutenant William Shoemaker, Lieutenant John W. Bourke and Chief Hughes by Attorney M. L. Thomson. Emmett Flood, general organizer for the American Federation of Labor; Emmett Flood, Jr., his son, a member of the fixture hangers' union, and his daughter, Miss Evelyn Flood, all of whom were taken in Wednesday's raids.

The postal authorities may be asked to assist in the crime drive as a result of the threatening letters received.

CHANG SETS UP NEW REPUBLIC IN CHINA

TIENTSIN, May 13.—(By the Associated Press)—An independent government has been set up by General Chang Tso-Lin, defeated military governor of Mukden. A declaration of independence issued from his headquarters at Luanchow says that, having been divested by the president of authority in Manchuria, Monongalia and Jehol, he henceforth repudiates all instructions from the president and all treaties negotiated by him.

The declaration sets forth that Chang intends to make favorable treaties with friendly powers in the name of the regions enumerated and will assume responsibility for the protection of foreign lives and property there. Foreign diplomats must communicate with him at Luanchow.

News from the Kaiping mining area is increasingly grave. The American military forces, which are in charge of the railway in that section, are considering the advisability of withdrawing all foreigners. If this step is taken it will probably result incalculable damage to the mining property.

CLOUD BURST FLOODS TOWN

BRISTON, VIRGINIA-TENNESSEE, May 13.—(By the Associated Press)—Damage estimated at $600,000 was caused in Bristol and vicinity last night by waters from Beaver Creek, which flooded a dozen streets in the center of the city, as well as business houses and stores. The flood was caused by a cloud burst near Waldon, Va.

The high waters began to recede late at night, leaving the streets covered with debris. The Virginia post office, several department stores, the Hotel Bristol and a number of stores on State street, near the creek, were flooded. Basements were filled with water and a dozen houses on James Row were also flooded.

Victims Of Chicago Labor Struggle

Top to bottom: Acting Police Lieutenant Terrence Lyons, shot to death by a band of Chicago bombers; Patrolman Albert Moeller, wounded by the same band, and Patrolman Thomas Clark, also slain.

Cornelius "Con" Shea, Chicago labor leader, who is among those indicted by a grand jury in connection with the slaying of Terrence Lyons, police lieutenant. Shea directed the Chicago teamsters' strike in 1904.

Schlesinger Retains Presidency Of The Garment Workers' Union

CLEVELAND, O., May 13.—(By the Associated Press)—Benjamin Schlesinger, of New York, was reelected president of the International Ladies' Garment Workers' Union at this morning's session of the union's sixteenth biennial convention here. Mr. Schlesinger accepted the presidency for the coming two years.

Probe Of "Gas" Price Proposed

WASHINGTON, D. C., May 13.—Senate investigation of the recent increase in the price of gasoline is proposed in a resolution introduced today by Senator McKellar, Democrat, Tennessee. Prompt action on it by the senate was asked, but it went over pending determination whether a similar resolution was pending.

Japs Oppose Separate Treaty

TOKIO, May 13.—(By the Associated Press)—Japan has no intention at present of negotiating a separate treaty with Russia, it was declared at the foreign office today.

Japan's future course of action in this connection has not been discussed, it was added, and she will abide by the results of Genoa conference.

Bars Importation of Drugs

WASHINGTON—Senate passed a measure amending the Harrison anti-narcotic act to prohibit importation of narcotic drugs into United States.

Fund Of Half Million Sought For Prosecution

WASHINGTON, D. C., May 13.—(By the Associated Press)—The amount the government will recover from alleged war fraud cases will be many times the amount granted to defray expenses incident to their prosecution, the house appropriations committee declared today in reporting a bill carrying $500,000 for use by the department of justice as a special investigation prosecuting fund.

Attorney General Daugherty told the committee that as revealed by the printed hearings made public today about 275 such cases ranging from several thousand dollars to several million dollars were pending and that the total amount involved aggregated $185,000,000.

Urging speedy passage of the bill so that the department of justice might be adequately equipped for successful disposition of the case, the committee declared those who had defrauded the government during the war should be prosecuted to the limit with all the vigor the government could command, while those upon whom unjust suspicion might rest were entitled to know promptly that such suspicion was not justified.

MUTINEERS DESTROY NAVAL RADIO STATION

BELFAST, May 13.—(By the Associated Press)—The British naval radio station at Bunbeg, Donegal, from which mutineers of the Irish Republican army recently evicted the British guards has been destroyed by fire.

On Wednesday the furniture and other contents were auctioned off. Thursday the mutineers set fire to the building, the people seizing the window frames and other fittings so far as the flames permitted. The mutineers then left in commandeered automobiles.

Firing was renewed in the Marrowbone section here last evening, compelling the suspension of car service. One man was wounded fatally.

A train on the Donegal border was raided by mutineers and large supplies of foodstuffs were removed.

BELFAST, May 13.—(By the Associated Press)—Ulster special constables last evening surprised a party of Republicans drilling in the Rathfryland district, County Down. The drilling party, when challenged, opened fire to which the specials replied. What the resulting casualties were was not stated in the advices reaching here today. Re-enforcements from Newry later entered a hall nearby and arrested twenty-six men, one of whom, the reports stated, was Father Patrick McCartan, and captured several rifles and revolvers and two bombs.

Billy Butt-In
THE TIMES WEATHER MAN

That rain sort o' kept folks pannin' the weather bureau when they weren't tryin' to get out o' the moisture. Here's for tomorrow:

OHIO—Generally fair tonight and Sunday. Little change in temperature.

KENTUCKY—Fair tonight and Sunday. Little change in temperature.

WASHINGTON, D. C., May 13.—Weather outlook for the week beginning Monday:

Ohio Valley and Region of the Great Lakes—Generally fair and moderate temperature.

The extremes in local temperature today were: High, 76; low, 41.

French Refuse To Discuss The Russ Problem Further

PARIS, May 13.—(By the Associated Press)—The French delegation will remain at Genoa to take part in deliberations on other questions properly before the conference, although it will have nothing more to do with discussion with the Russians, it was said at the foreign office this morning. As far as the Russian problem is concerned, the conference is considered by the French government at an end.

GENOA, May 13.—(By the Associated Press)—As the result of the meeting of the economic conference's sub-commission on Russian affairs today, the situation became so critical that it seemed doubtful whether the British and French positions could be reconciled.

GENOA, May 13.—(By the Associated Press)—M. Barthou, head of the French delegation, declared at the meeting of the sub-commission that France would never consent to having mixed commissions on which the Russians served give consideration to Russian credits, debts and the treatment of foreign property nationalized in Russia.

After the adjournment of the meeting, which was taken at 1:15 p. m. until 5:00 o'clock, the British delegation announced that "serious, though friendly," discussion had occurred.

French Want Russians Excluded For Present

GENOA, May 13.—(By the Associated Press)—France is satisfied that Russians shall sit on the Russian investigation commission later but considers that it would be better to exclude them for the present, says a French statement, issued as the delegates were assembling today to discuss Russia's reply to the allied memorandum.

The Russians, the statement declared, have already driven wedges between the powers and might do the same thing on the proposed commission. Therefore, France considered it desirable to achieve a complete agreement among the powers concerning the attitude to be adopted towards Russian problems before inviting soviet representatives to join them.

The tendency of France and the little entente, the statement adds, is to obtain an adjournment of the conference as soon as possible after settling upon general principles with Russia and approaching the Russian commission of inquiry. Poland and the little entente, it is noted, are opposed to discussion of frontier disputes in a conference where neutrals and representatives of peoples the allies previously have fought were sitting.

GENOA, May 13.—(By the Associated Press)—The sub-commission on Russian affairs of the economic conference met today to consider the soviet reply to the allied memorandum outlining conditions on which the powers would undertake the reconstruction of Russia.

While the Russian note has virtually disrupted the program of the

(Continued On Page Six)

Seek To Show Connection Between Drug Firms And Whiskey Traffic

CINCINNATI, O., May 13.—(By the Associated Press)—Testimony purporting to show the connection between certain large drug concerns and the traffic in whiskey "to the trade," was expected today to be the next important phase of the government's case in the trial of Attorney George E. Remus and his thirteen associates in the whiskey conspiracy charges being heard by U. S. district court.

Witnesses from the federal prohibition offices in New York and Pennsylvania are expected to testify regarding certain permits which were used to remove whiskey from Cincinnati distilleries and which were obtained through drug concerns. Miss Lotta Walsh, who was in the office of Harold Hart when he aws U. S. prohibition director of New York City, has been summoned as a witness, and Miss Olga M. Clemens, Pittsburg, Pa., stenographer in the prohibition office there, is in Cincinnati prepared to testify. Miss Clemens was ordered to bring certain records of her office with her.

DEGREE FOR HARDING

PRINCETON, N. J., May 13.—(By the Associated Press)—The degree of Doctor of Laws will be conferred upon President Harding when he comes to Princeton University on June 9, to dedicate the Princeton memorial monument, it was announced today.

One Killed By Joy Ride

CHICAGO, May 13.—(By the Associated Press)—A joy ride stimulated by drug store wine, the police believe, early today ended when a big touring car going approximately 70 miles an hour, crashed into a taxicab killing one girl, and injuring seven other persons. The girl killed, Miss June Twesme, and four of the injured were only 17 years old, while the other three were little more than 20.

Gave Two Million To Children Few Days Before Death

DAYTON, O., May 13—While the will of the late John H. Patterson will not be probated until next week, one of its interesting features became known today when the information was confirmed at his home that Mr. Patterson gave $2,000,000 to his children a few days before his death. The money is to be divided equally as follows:

Frederick B. Patterson, $500,000; Mrs. Frederick B. Patterson, $500,000; Mrs. Noble Brandon Judah, $500,000; Noble Brandon Judah, $500,000.

These bequests were made in celebration of the adoption by Mr. and Mrs. Frederick B. Patterson of a baby girl a few weeks ago and the fifth wedding anniversary of Mr. Patterson's daughter, Mrs. Judah.

LYRIC

TONIGHT ONLY

Paramount Presents

WANDA HAWLEY

In Her Latest Picture

"A KISS IN TIME"

An Interesting

Comedy Drama In Five Acts

Added Features

Good "Snub" Pollard Comedy

And Latest Pathe Review

Good Roads In Greenup County Are Essential If New Bridge Is Built

—ADAM FRICK

President Adam Frick of the Chamber of Commerce has addressed the following letter to J. R. Morton of Fullerton in regard to road improvement plans on that side of the river:

"It seems to me that the first essential thing to do now is to look to a definite and positive system of hard surfaced roads in Greenup county leading to the proposed bridge over the Ohio here. As I understand, there has been a petition prepared and filed properly with the Secretary of State which provides for a vote on a bond issue for good roads at the next general election.

The question in my mind at this time is: Will this money, if granted for good roads, be used as a general fund looking to the scattered betterment of the roads over the county as a whole, or will it be for the purpose of hard surfaced roads centering at some point, or along some course?

May I now suggest that you get your county engineer to prepare a prospectus of your contemplated improvements looking to the route leading to the bridge, blue prints, etc., and let me have them at the earliest time possible so that we may arrange to get before the Commonwealth Highway Commission at Frankfort at their next meeting, if possible. These things are essential to an intelligent presentation of our claims.

If the bridge is to be an assured success financially there must be good roads to it on your side of the river and which will be useable at all seasons of the year."

ACCUSED OF PASSING BAD CHECKS

Local officers were notified Friday night of the arrest in Athens, O., of S. Davis, an alleged bad check worker who operated here last fall, it is claimed, under the guise of an expert painter and claiming to directly represent the Johns-Mansville Company, a widely known paint manufacturing concern.

While here Davis secured a number of jobs from reputable firms and one of these in making payment, gave a check for $35 issued in the name of the paint company, which, it is said, Davis cashed at the General Service Company office by signing the name of the company. A local financial institution notified the paint concern of the transaction and it has since been on the trail of the man who used its name so freely without authority.

Local officers learned that Davis was arrested on information from the authorities of Greenfield, where he is wanted to explain a financial transaction.

Large Class To Receive First Communion

High mass Sunday will be at 7:30 o'clock. Low mass at 10:30.

Afternoon services at 2:00.

A class of 37 boys and 25 girls will receive first holy communion at the high mass. The parents of the children and the Sodality of the Bd. Virgin will also approach the holy table.

In the afternoon at two o'clock the first communicants will renew their baptismal vows. They will also be enrolled in the confraternity of our Lady of Mt. Carmel and be invested with the scapular.

Boy Scouts Keeping Busy

The Scout work done in April shows a very satisfactory increase over that done in the previous month.

The Archery Troop carries off the palm this month, showing a great amount of First Class work done. Troop 20 and the Rifle Troop are close seconds, both showing a very creditable amount of Scout tests passed.

Five Scouts became Second Class during the month. Glen Gilmore, of the Rifle Troop, Fred Bender of Troop 15, and Henry Cooper, Daniel Buckley and Hugh Schleinege of Troop 20.

The work done by the different troops during the month of April is as follows:

TROOP 1

First Class Work:

Harvey Payne—Swimming 50 yards.

Godfrey Bates—Swimming 50 yards.

TROOP 3

Second Class Work:

A. Lewis—Compass. $1.00 in bank.

TROOP 11

Merit Badges:

Ward Halstead—Athletics.

Chas. Boyd—Craft in Metal.

TROOP 15

Second Class Work:

Fred Bender—Scout pace, tracking, Semaphore. Fire Building. Cooking. Knife and Ax. Compass, $1.00 in bank, first aid.

TROOP 17

First Class Work:

Edw. Westphal—Swimming 50 yards.

TROOP 20

Merit Badges:

John Kah—Scholarship, craft in wood, carpentry.

LeRoy Arnold—Scholarship, carpentry.

First Class Work:

Edgar Pigman—Swimming 50 yards.

Geo. Multer—Swimming 50 yards.

Second Class Work:

Hugh Schleinege—Compass, fire building, cooking, Scout pace, knife and ax, tracking, first aid, public service, $1.00 in bank, semaphore.

Paul Brock—Compass, $1.00 in bank, public service.

Daniel Buckley—$1.00 in bank, fire building, cooking, knife and ax, Scout pace, tracking, semaphore, first aid, public service.

Chas. Beaumont—Public service, fire aid, fire building, cooking, $1.00 in bank, Scout pace, public service, knife and ax, tracking.

RIFLE TROOP

First Class Work:

Earl Minch—Cooking, general scouting, map, artificial respiration, review, general scouting.

Roy Zeisler—Public service, $2.00 in bank, craftsmanship, map making, court of honor.

Second Class Work:

Glen Gilmore—First Aid, semaphore.

Chas. Beaumon—Public service, fire building, $1.00 in bank, cooking.

RADIO TROOP

First Class Work:

Gerald O'Leary — Swimming 50 yards.

Harold Foehr—Swimming 50 yards.

ARCHERY TROOP

First Class Work:

Jack Bridges—Court of honor.

Jack Bush—Swimming 50 yards, cour of honor, craftsmanship, judging.

R. Herms—Court of honor.

Edw. Pursell—Court of honor.

Paul Peed—Signaling, 14 mile hike, court of honor, artificial respiration.

Ralph Herms—Court of honor.

Everett Hayes—Court of Honor.

Wm. Young—Swimming 50 yards, court of honor.

Richard Cunningham—Court of honor.

NATURE TROOP

Merit Badges:

James Duduit—Swimming.

R. Linck—Safety first.

Winston LeNeave—Craft in leather.

BIRTHS

Mr. and Mrs. Leo Von Berg, of Wheeling, W. Va., are the proud parents of a sweet little daughter, born Thursday at the Schirrman Hospital, this city. The little one has been named Gloria Joan. Mrs. Von Berg will be remembered as Miss Ceynora Jenkins, who was formerly a resident of this city.

Excursion To Cincy

Passenger Agent Cliff Connell stated Saturday that the N. & W. would run an excursion to Cincinnati Sunday, May 21. The Reds and Giants play on that day in the Queen City.

Held For Investigation

Perry Spaulding, 19 years old, living at 1211 Findlay street, was taken into custody by the police and locked up at the city jail for investigation.

To Report Wednesday

L. W. Baker, George Mault and Jacob Linck of this city, were notified Saturday to report back for petit jury service in the United States district court in Cincinnati next Wednesday morning.

Was On Special

Supt. H. C. Weller accompanied the Columbus Business Men's special to Chillicothe Friday.

Will Discuss Legislation Regulating Motor Buses

Monday President W. A. Pepper, Manager T. J. Coe, and Karl Zoellner of the Portsmouth Automobile Club expect to leave for Columbus where they will be in attendance at the 1922 meeting of the State Automobile Association, which convenes Monday, and comes to a close Tuesday night.

At this session many subjects relating to existing or proposed legislation dealing withe motor vehicle traffic will be discussed. It is practically certain the auto men will frame legislation pertaining to the regulation of motor buses in the crossing of railroad tracks. It is possible that such buses will in the future have conductors or extra drivers who will have to get out and flag the vehicle at each railroad crossing to prevent serious accidents and loss of life.

School Exhibit At Otway

Next Wednesday at the Otway High School an exhibit of school work will be made in connection with the annual class play. The exhibit will be in the school and will include the work of grade pupils and girls of the domestic science class. An inspection may be made of the exhibit and display before and after the presentation of the class play.

Exercises At South Webster

Sunday night at the South Webster High School Auditorium, the Bloom Township High School graduating class will hear the baccalaureate sermon delivered by Rev. S. E. Elsen, of the South Webster M. E. church. The graduation exercises will be on Friday night when Prof. George H. Crowe, of Ohio University, will be the speaker. The class play will be given Wednesday night. It is entitled "The Hoodoo." The community day held by the school Friday was a big success. Close to 200 parents and friends of the school visited the building and inspected the domestic science, manual training and grade work exhibits. The field and track meet to have been held in the afternoon between different classes and grades of the school was cut short by the rain storm.

TOO LATE TO CLASSIFY

WANTED—Return load from Pittsburg or Cleveland at once. Independent Transfer & Taxi Co. 13-3t

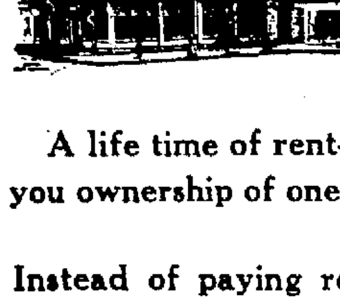

A Home Of Your Own

A life time of rent-paying will not give you ownership of one shingle.

Instead of paying rent year after year, why not make the same payments on a home of your own?

Doing that, the money you pay out is an investment that will yield continuously increasing returns.

The plan is very simple. Ask us about it.

THE ROYAL SAVINGS & LOAN COMPANY

Gallia Street On The Square
Office Open Until 5 O'clock P. M.
Tuesday Evening Until 8 O'clock
Saturday We Close At Noon

Save A Little Each Week

Donahey Files His Declaration

COLUMBUS, O., May 13—Former Auditor of State A. V. Donahey, defeated for governor two years ago on the Democratic ticket, filed his declaration of candidacy for the Democratic nomination for the same office today. Those who signed the petition included former Governor James E. Campbell, Columbus; former Attorney General T. S. Hogan, Columbus; M. A. Daugherty, Lancaster; Harry Caton, Fresno, master of the state grange; William Green, Coshocton, secretary of the United Mineworkers of America; Cyrus Locher, Cleveland; Samuel A. Hoskins, Columbus, former state civil service commissioner; former Attorney General McGhee, and Mrs. Fred J. Heer, Columbus.

Floyd E. Williams, Cincinnati, weighed in as a candidate for the Democratic nomination for attorney general.

Mr. Donahey is the first Democrat to file formally for the governorship. T. J. Duffy of East Liverpool, announced the other day that he also would be a candidate.

Castle Fined

Emory Castle, 32, was found wandering in the vicinity of Fifteenth and Waller streets at an early hour Saturday morning by the police and locked up at the city jail for intoxication. Later he admitted guilt when brought into Municipal court, and Judge McCall ordered him to pay the usual $11.20.

RIVER NEWS

Saturday May 13, 1922.

STATIONS	Flood Stage River Feet	Height 8 a.m.	Change since last report	Rainfall 24 hours, in.
Franklin	15	2.0F	-0.1	
Dam No. 7	20	11.3F	-0.2	
Pittsburgh	22	5.3F	+1.1	
Dam No. 13		6.5F		
Zanesville	25	11.2F	-0.2	
Dam No. 22		8.8F	-0.2	.14
Charleston	30	6.0R	-0.1	.24
Point Pleasant .	40	10.6R	-0.8	.58
Huntington	50	13.4R	-0.6	.70
Ashland	50	16.8R	-0.7	.02
Portsmouth	50	18.1R	-1.0	2.50

F. B. WINTER, River Observer.

BIG CARNIVAL HERE NEXT WEEK

On Monday, May 15th, the Spanish War Veterans' Spring Festival opens one of the biggest weeks of fun, pleasure and amusement at the Industrial Park, Seventeenth and Findlay streets.

The K. G. Barkoot Special Show train will arrive Sunday afternoon over the N. & W. R. R. and will unload Monday morning at Fifteenth and Chillicothe street crossing. The Spanish War Veterans and K. G. Barkoot shows have left nothing undone to make this one of the biggest weeks Portsmouth has had in a long time. There will be band concerts, Free Acts twice daily. If the show train arrives Sunday afretnoon in time, there will be a sacred concert by the K. G. Barkoot Prize Band of fourteen pieces at Tracy park.

Mother And Daughters Week To Be Observed

Mother and Daughters' week to be observed in all local churches next week, May 14-21.

Sunday—Mother's Day.

Monday evening — Community Night.

Tuesday Evening—Home Night.

Wednesday Evening — Suggested Subject: "Christianity and Woman." This is mid-week Prayer Meeting night.

Thursday—Guest Day.

Friday Evening—Mother and Daughter Banquet.

Saturday—Recreation Day.

Sunday, May 21.—Girl's or Daughter's Day.

Each church conducts their own meetings each night.

Every one invited, especially girls and their mothers.

Be at Sunday school and church on Sunday, Mother's Day, and hear the plans for your church for this great big week.

12 Out Of 15 Win Prizes

In the music memory contest held Saturday a week ago St. Mary's music school had fifteen contestants.

Twelve of them won prizes. They were Esther Eckfeld, Lawrence Schuler, Louise Glockner, Paul Whitmer, Mary Margaret Wellman, Eileen Montavon, Jeanette Gill, Marcell Frederick, Marie Baum, Charles Reitz, Clara Vetter and Jane Snyder. One fourth of the entrants winning three fifths of the prizes is a very high percentage indeed.

Improvement Association Meets

Attorneys Russell McCurdy and S. A. Skelton, of this city, and William Thomas, formerly of this city, now with the Ohio Institute of Public Efficiency, spoke at the regular meeting of the Lucasville Betterment Association Friday evening, when a meeting was held in the Lucasville community house.

Attorney Russell McCurdy chose for his subject, "Co-operation". In his remarks he said that anything worth while would have to be accomplished through co-operation and not by a small group of citizens working for the good of the thing. Attorney Skelton talked on "Public Improvements." He dealt mainly with the sidewalk and other problems in Lucasville. Mr. Thomas spoke on the tax situation and how Lucasville had progressed while other villages did not show any progress or went backward instead of forward. He also urged the organization to go ahead with plans for a water works system despite the State Board's recommendation that a sewage system be built first. He said that special rulings could probably be secured and that conditions were favorable for a water system for the homes and fire protection.

Dr. D. C. Coleman appointed on the sanitation committee, made a comprehensive report on the sanitary condition of Lucasville. His report showed the number of families, wells, stables and animals in the village. He also said that the town was free from contagious disease and had been for several years. He laid the sanitation facts before the organization and they will later discuss recommendations.

Senior Pupils Music Recital

The senior pupils of the musical department of St. Mary's school will have their recital in the P. H. S. auditorium on next Monday night. Friends of the pupils and the general public are invited. A small admission feet will be charged.

Drives Car While Intoxicated; H. C. McGraw Is Sent To Jail

For driving his automobile while intoxicated, H. C. McGraw, 24 years old, was penalized in Municipal court Saturday when Judge McCall under the defendant's plea of guilty, fined him $25 and costs, sentenced him to jail for five days and suspended his right to drive for thirty days.

McGraw was taken into custody Friday afternoon by Officers Branham and Haley after he ran his machine into a couple of wagons and an automobile on Market street.

ENJOYED LUNCH ON DINER

A number of local business men who gave the use of their automobiles and time in showing the Columbus trade tour visitors about the city Friday afternoon, were taken to the diner on the special train by the visitors after the trips about the city, the visitors and local men enjoying lunch together.

COULD NOT KEEP WEDDING A SECRET

Thursday night at nine o'clock at the parsonage of Rev. E. H. Dailey, pastor of the United Brethren church the wedding of Mrs. Bena A. Damon and Mr. Phillip Bauer was solemnized with Mrs. John Kayser, sister of the bride, as the attendant.

Mrs. Damon who was formerly employed at the Pepper store lived at 800 John street. Mr. Bauer is a well known broom manufacturer. The couple expected to keep the marriage a secret for several days but a short time after the knot was tied it became known and friends of the couple gathered at the Bauer home 1129 Seventeenth street and gave them an old fashioned belling which was a big surprise to Mr. and Mrs. Bauer who thought they had slipped one over on their friends. Mr. and Mrs. Bauer have already gone to housekeeping at 1129 Seventeenth street.

SOCIETY

Group 6 of Trinity Ladies' Aid Society will meet Wednesday afternoon at 2:30 o'clock at the home of Mrs. Edgar B. Appel on Timmonds avenue. The assistant hostesses will be Mrs. Glenna Brooks and Mrs. Firman Smith.

The following invitations were issued today:

Mrs. Pearl E. Selby
Mrs. John M. Stockham
Mrs. H. Rea Selby
Miss Bertie M. Staiger
At Home
May Eighteenth
1139 Gallia

Miss Margaret Firmstone and Mrs. James Shoemaker returned Friday evening from Columbus, where they represented the Woman's Auxiliary of All Saints' church at the meeting of the Woman's Auxiliaries of Southeastern Ohio, which was held in Trinity Episcopal church Thursday and Friday. Mrs. W. C. Ferguson and Mrs. W. S. Oldfield, who were also delegates to the convention, will spend a few days with Mr. and Mrs. Samuel P. Baird before returning home.

Mr. Earl Brand of Springfield, O., is spending the week-end with his parents, Mr. and Mrs. Thomas Brand of Eighth street.

Mr. and Mrs. William Girten of 2943 Walnut street entertained with a six o'clock dinner of charming appointments Friday evening in honor of their fourth wedding anniversary. The table was beautifully decorated for the occasion and places were marked for Mrs. C. M. Wallace, Mr. and Mrs. O. B. Price, Mrs. Madeline Morris and Miss Edna Wallace.

The executive committee of the Woman's City Club will meet Monday evening at 7:30 o'clock at the home of Mrs. William H. Schwartz, 712 Sixth street.

More than seventy-five children will take part in the "Enchanted Princess," which will be staged in the High School Auditorium next Friday evening under the auspices of the Woman's City Club. Miss Florence Schoolfield Young and her dance pupils from this city, Ironton and Huntington will have prominent parts in the pantomime. Tickets for the performance are selling rapidly, but there are a number of good seats left. Those who have not secured their seats may get them from any member of the Woman's City Club. Part of the proceeds of the play will be used to buy flowers and shrubbery to beautify the various school yards in the city.

Mrs. Carl White and sons, Carl, Oscar and Bobbie, left today for Arkansaw City, Ark., where they will make their future home. Enroute they will spend a few days in Cincinnati and Lexington, Ky. Mr. White will join them in Memphis, Tenn., and they will make the trip from there via boat.

To Present Class Play Two Nights

"The Pennant," the class play of the seniors of St. Mary's high school will be presented in the public high school auditorium, on Thursday and Saturday nights May 18 and 20.

Cox Declines

Dayton, O., May 13—In response to a telegram from the members of the Jefferson club at Canton, urging Ex-Governor Cox to be the candidate for governor of Ohio on the Democratic ticket this fall, Mr. Cox sent the following reply:

"Mr. Elmer E. Cline, President,
"The Jefferson Club,
"Canton, Ohio.

"I am deeply appreciative of the compliment implied by your suggestion. In declining to accede to your wish, I am moved by these considerations: First, there is no necessity for my candidacy so far as our party is concerned. Second, my entrance would be singularly ungracious to gentlemen who already have given much time to their candidacies. Third, my six years in the governor's office is the longest service rendered by any one individual in the history of the state. If one takes the work seriously, and he should, the executive task is a hard grueling job and I would not contemplate a return to it with any sense of happiness.

(Signed) "JAMES M. COX."

Court House

Tax Paying Time Rollin' 'Round

The next six weeks promises to be busy ones at the county treasurer's office in the court house, as the annual June tax collection will start in earnest Monday morning, Treasurer Henry B. Ruel announced Saturday, and within a week the collection is expected to be in full blast.

The books are all in readiness for the payment of taxes in all the taxing districts of the county and Treasurer Ruel points out the advantage of patrons coming early and avoiding the rush later on, and he urges all to bring old receipts so as to facilitate the handling of the business.

Fined For Playing Hookey

For playing hookey from school, Roy Buckley, 15 years old, son of John Buckley, was fined $5 and costs by Judge Gilliland following a hearing in Juvenile court Saturday on a truancy complaint filed by Harry W. Wagner, attendance officer.

Suit In Foreclosure

Suit was brought in common pleas court Saturday by J. Leigh Watkins seeking to recover $800 alleged to be due on promissory notes from Edward and Etta Brannon and Evan Williams, and to foreclose a mortgage on a small farm situated in Union township given to secure payment. Through Attorneys Miller & Searl the plaintiff asks judgment for the amount claimed and that the premises be sold and the proceeds be applied to the payment of the judgment.

Wife Seeks Divorce, Etc.

Alleging cruelty and infidelity and naming one Ossie McGowan, Mary Hardin seeks divorce and alimony with custody of their three minor children in a suit instituted in Common Pleas court Saturday against James Hardin, whom she married in 1911.

Through Attorney Theo. K. Funk the plaintiff claims that Hardin has on many occasions struck, beat and wounded her, called her vile names, ordered her to leave their home and committed her acts equally humiliating and oppressive and, in fact, she declares, he has carried on such a tirade of abuse and oppression towards her as to affect her general health, destroy her peace of mind and the very purpose of the matrimonial relation. Furthermore, the wife says she has endured his ill treatment for a long period of time in the hope that he would treat her better, but instead he has grown constantly worse in this respect until such conduct towards her has become practically habitual with him, she asserts, and in consequence, out of fear for her safety claims she has been obliged to leave and that since the separation she has been compelled to support herself and youngest child by her own efforts. She says that Hardin is the owner of an 80-acre farm in Bloom township besides considerable personal property and that he is amply able to provide for his family.

Seeks To Foreclose Mortgage

An action to recover the sum of $4243.51 with interest from January 3, 1921, claimed to be due on a promissory note given in payment for a house and lot situated in the Skelton addition in this city was instituted in Common Pleas court Saturday by Charles W. G. Hannah against Marion L. Barber and Jennie Barber.

Through Attorneys Miller and Searl the plaintiff asks that a mortgage given to secure payment of the note be foreclosed and that the premises involved be sold and the proceeds of the sale applied to the payment of his claim. He also requests that The Royal Savings and Loan Company be required to set up their interest, if any, in the property.

Alleged Deserters Held

Gib. Batchelor and George W. Smith, young men who were picked up here several days ago by railroad detectives and sent to jail for train riding, are deserters from the U. S. navy, according to information received Friday by Sheriff Rickey from naval authorities in Norfolk, Va., which stated that the two men left receiving ship 13202 several days ago and that a reward of $50 would be paid for the return of each of the men to the Hampton Roads Naval Operating Base.

The sheriff notified the receiving ship of their apprehension and is holding the prisoners pending further instructions.

Foreclosure Suits For Taxes

County Prosecutor George W. Sheppard is making preparation to file seventeen suits in foreclosure for delinquent taxes. These will be the first suits brought under the new law which provides that where taxes are delinquent for four years the property may be sold and a perfect title be given to the purchasers. There is no opportunity for redemption with heavy penalty as under the old statute.

Marriage License

A. F. Smith, 22, lumber dealer of Huntington, W. Va., and Anna L. Hopkins, 19, of Portsmouth. Rev. Lawhorn.

Complete Canvass

Marion Poole of New Boston; H. H. Mittendorf, of South Webster, and H. V. Cheny of Otway, corporation and Brush township assessors, have completed the canvass of personal tax returns of their townships.

Real Estate Transfers

Caroline Adkins to Wilbert Miller, 30 acres in Brush Creek, $800.

Joseph G. Steagall to Clyde Johnson, lot on Seventh street, $1 and etc.

W. H. Spradlin, to Sam Spradlin 20 acres in Union Twp., $1 and etc.

Lafayette Jones to Edward Cunningham, 27 acres in Washington, twp., $1 and etc.

Jennie Kaps to Samuel H. McRoberts, lot on Tenth street, $1 and etc.

J. E. Rickey to Clarence A. McGinnis, 4 acres Harrison twp., $1 and etc.

Charter No. 68 Reserve District No. 4

REPORT OF THE CONDITION OF THE

FIRST NATIONAL BANK

At Portsmouth, in the State of Ohio at the close of business on May 5th, 1922.

RESOURCES

Loans and discounts, including rediscounts	$3,441,335.04	3,441,335.04
Total loans		
Deduct:		
Overdrafts, secured, $0; unsecured, $2,553.25		2,553.25
U. S. Government securities owned:		
Deposited to secure circulation (U. S. bonds par value) ....$	400,000.00	
All other United States Government securities	137,372.60	537,372.60
Total		1,476,505.58
Other bonds, stocks, securities, etc.:		252,057.84
Banking House, $155,513.06; Furniture and fixtures $46,544.75		10,259.57
Real estate owned other than banking house		254,904.04
Lawful reserve with Federal Reserve Bank		21,943.54
Items with Federal Reserve Bank in process of collection		338,572.04
Cash in vault and amount due from national banks		
Amount due from State banks, bankers, and trust companies in the United States (other than included in items 8, 9, or 10)		14,355.37
Checks on other banks in the same city or town as reporting bank (other than item 12)		16,941.25
Total of Items 9, 10, 11, 12 and 13 ....$	394,596.77	
Miscellaneous cash items	691.35	691.35
Redemption fund with U. S. Treasurer and due from U. S. Treasurer		20,000.00
TOTAL		$6,370,535.62

LIABILITIES

Capital stock paid in		$ 400,000.00
Surplus fund		500,000.00
Undivided profits 152,795.76	152,795.76	
Reserved for	80,748.23	72,047.53
Less current expenses, interest, and taxes paid		400,000.00
Circulating notes outstanding		4,625.31
Amount due to national banks		
Amount due to State banks, bankers, and trust companies in the United States and foreign countries (other than included in items 21 or 22)		129,228.61
Certified checks outstanding		4,275.61
Cashier's checks outstanding		11,766.52
Total of Items 21, 22, 23, 24 and 25	160,015.61	
Demand deposits (other than bank deposits) subject to Reserve (deposits payable within 30 days):		
Individual deposits subject to check		1,549,962.27
Certificates of deposit due in less than 30 days (other than for money borrowed)		322,024.59
State, county, or other municipal deposits secured by pledge of assets of this bank or otherwise		200,000.00
Dividends unpaid		138.30
Total of demand deposits (other than bank deposits) subject to Reserve, Items 26, 27, 28, 29, 30 and 31	$2,583,155.75	
Time deposits subject to Reserve (payable after 30 days, or subject to 30 days or more notice, and postal savings):		
Certificates of deposit (other than for money borrowed)		200,000.00
Other time deposits		1,898,122.25
Postal savings deposits		2,275.[illegible]
Total of time deposits subject to Reserve, Items 32, 33, 34 and 35	$2,100,197.72	
United States deposits (other than postal savings), including War Loan deposit account and deposits of United States disbursing officers		120,000.00
U. S. Government securities borrowed		25,000.00
Liabilities other than those above stated		30,000.00
TOTAL		$6,370,535.62

State of Ohio, County of Scioto, ss:

I, Dan W. Conroy, Cashier of the above-named bank, do solemnly swear that the above statement is true to the best of my knowledge and belief.

DAN W. CONROY, Cashier.

Correct—Attest:
A. M. DAMARIN,
JOHN C. BAUER,
IRVING DREW,
Directors

Subscribed and sworn to before me this 10th day of May, 1922.
LOUIS J. VETTER, Notary Public

COLUMBIA
THE HOUSE OF DISTINCTION

TONIGHT ONLY

Famous Players-Lasky British Producers Ltd
Present
A DONALD CRISP PRODUCTION
"The Princess of New York"
WITH
DAVID POWELL

Because she was rich, society's black sheep thought she was fair game. And plunged her into a whirl of crooked intrigue. But love took a hand and — Come and see what a real "king" and "princess" mean to a red-blooded Yank.

From the Novel by
COSMO HAMILTON

A Paramount Picture

Added Features
"A GAME LADY"
A Harry Lehrman 2-Reel Comedy
Featuring Virginia Rappe

CHANCE TO HELP FAMILY IN NEED

Mr. and Mrs. L. E. Shelton and three children who lost practically all their belongings last week in a fire on Sixth street, are now in rooms at 1153 Eleventh street. The family is a deserving one and would gladly welcome any help extended. Clothing, household effects, china or anything needed by a family of five will be gladly received. It is house cleaning time and many things that people throw away, or destroy would be welcomed by Mr. and Mrs. Shelton. Mr. Shelton is a laborer and is doing all he can to make a living for the family. The children are a girl of 8 years and boys of 12 years and 16 years.

ENDEAVORS TO PRESENT PLAYLET

At one of the greatest religious gatherings in recent years at Columbus a very attractive and appropriate playlet was presented. Having as its theme one of the dominant platforms of Christianity it proved very worthwhile and popular.

Sunday night this same playlet will be given by members of the Christian Endeavor Society of the First Presbyterian church at their regular meeting at 6 o'clock.

With a cast of characters composed of high school students, after faithful practice, prospects point to an hour both entertaining and beneficial.

To Hire Teachers On May 26

Teachers of the city schools for the year 1922-23 will be appointed at the next regular meeting of the City Board of Education, Friday, May 26.

The list of graduates at the high school will also be officially announced at this meeting.

New Sun Parlor

Dan W. Conroy, cashier of the First National Bank, is adding a sun parlor to his pretty home on Fourth street.

Fined In Court

John Adkins, 68, and John Oakes, 48, nabbed by the police Thursday for imbibing too freely in the cup that cheers, pleaded guilty to intoxication when arraigned in Municipal court Friday and Judge McCall fined them the regular $11.20 each.

Delta Camp To Meet

Delta Camp No. 26, Royal Neighbors of America, will meet next Thursday evening, May 18, at Ben Hur Hall. All members are urged to attend.

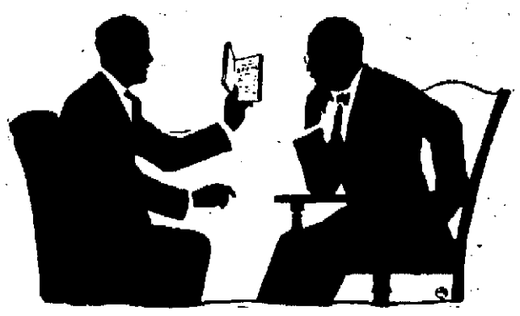

Here's the Clinching Argument—

A Savings Account with a steady growth proves that you are worthy—it gives you a standing with yourself and others—it helps to pave the way for a successful future because you will be prepared for any emergency.

Don't allow anything to interfere with saving regularly after you open your account with this strong bank.

THE SECURITY BANK
PORTSMOUTH, OHIO

Letters From Our Readers

Greenup, Ky., May 12, 1922.
Editor Portsmouth Times.

Dear Sir:—I was extremely interested in your editorial of the other evening under "One Thing and Another." Your veiled thrusts were exceedingly timely and appropriate; but do you mind if I disagree with you when you describe Mr. Citizen as Many. There are unquestionably a great number of people in Portsmouth who are chronic knockers of the Chamber of Commerce, and who, intentionally or otherwise, misconstrue every action taken by that body. But in every town the size of Portsmouth is a large element who cannot visualize the future and to whom the very word Progress is painful and disquieting. But these are, I believe, very much in the minority. And it is, indeed, a queer sort of individual who cannot see any good in the acts or intentions of the Portsmouth Chamber of Commerce. Their mistakes have been remarkably few while the things they have done for the welfare and progress of the city are too well known and would require too much space to attempt to enumerate here. Suffice to say they are the leading citizens of Portsmouth, with the best interests of the city always at heart. If they had done nothing else, their part in making a bridge at Portsmouth almost an assured fact would alone justify the existance and support of the C. of C. Three months ago a bridge here was unheard of and undreamed of, and now thanks to the efforts of the C. of C. it has taken such concrete form that, to speak in a relative sense, its shadow already darkens Chillicothe street. Very rarely has a project so immense as this, once determined upon, been pushed with such rapidity, and, in such systematic manner as the C. of C. is forming its campaign for a bridge.

"Mr. Many's" reflections on the time required to build a bridge and pay for it is interesting chiefly for his lack of knowledge of the possibilities of a bridge as a financial proposition. It is only necessary to take Ironton as an example. Ironton had two ferries, as has Portsmouth, and their incomes at each place were almost exactly equal, and yet the bridge at Ironton has taken, in a daily average and total amount to date that will astonish anyone, who will take the trouble to find out how much it is. Indeed, it has been so great that it is reported a company has made application for a franchise to operate a ferry; and in this connection I want to say I think it advisable for any city erecting a bridge to pass ordinances that will practically prohibit the operation of a ferry. The ferry, like the jitney bus, is a transient gentleman who will go anywhere for a few dollars, while a bridge represents the labor and savings of hundreds of citizens of the community, and should be protected from this will-o-the-wisp sort of competition.

Greenup County is watching with a quickening interest the plans of Portsmouth to build a bridge. This is shown by the large appropriations and vast preparations to build good roads throughout the county; and when the time comes to put up she will surprise some people who are representing her as one of the poorest counties in Kentucky. The $60,000.00 already pledged is but a start on the total she will give to build a bridge. Thank you.

JAS. K. MALCOLM.

Things Seen In Portsmouth

Woman shining woman's shoes in shine parlor.

Two boys charging 75 cents to ferry people across the Ohio. C. & O. ferry was laid up.

One-eyed Kentuckian leading a two-eyed, saddled mule out Chillicothe street Thursday afternoon. Wonder he didn't ride?

Machine stopping on Bond street while the occupants pilfered flowers from a nearby yard.

Three brothers puting in spare time after supper painting their own home and doing a good job.

Man wearing overcoat, low cuts and straw hat. Probably hailed from Bridgeville.

Go-Get-'Em Sisters piling into married man's car on Gallia street.

Joins Company

Carl Denton, who made a hit in the Grotto minstrel, left Thursday for Maine, where he will join a musical comedy company for an all-summer engagement.

At Oil Station

Noah Blair has taken a position as operator at the Standard Oil filling station on Gallia street.

Special meeting of Peerless Camp, No. 79, at the American Legion Hall, at 2 o'clock sharp, Sunday afternoon. All Spanish War Veterans are invited.

By order of Commander Edward Zeek.

O. J. HUNDLEY, Quartermaster.
—Advertisement 31

Nose Broken

Nelson, young son of Mr. and Mrs. Martin Slaughter of Glenwood Avenue, New Boston, suffered a broken nose Friday while playing in a school yard. He was struck on the nose by a ball thrown by a school mate. Dr. T. H. McCann attended the lad.

Attorney Blair Home

Attorney Guy Blair has returned from a trip which carried him to Oklahoma and Arkansas on legal business for the law firm of Blair and Blair.

Married In Greenup

Friends of Miss Nellie May Bowman and George Bates will be surprised to learn of their marriage which occurred in Greenup, Ky., on April 26. They are now residing at 2317 Eighth street.

In World Flight

Major W. T. Blake, British flyer, will seek to fly around the world late this month in place of Sir Ross Smith, killed while practicing.

Sweeten the disposition of your refrigerator with Blue Devil.
—Advertisement

Sixty per cent of the men are bald at 55, but only 1 per cent of the women.

Culver Pictures At Sun Theatre May 16

There's no make-believe about the game of aviation with the Culver cadets. This shows one of the cadet flyers about to hop off in a navy seaplane for a flight over Lake Maxinkuckee. In the special program of educational pictures showing the training of cadets in the summer and winter schools at Culver, a number of novel scenes of the aerial training are shown.

The Culver Black Horse Troop, famous for its participation in presidential inaugurals and in many other brilliant spectacles the country over, has a conspicuous place in the motion picture films of cadet life at Culver Military Academy, which will be shown Tuesday evening, May 16, at the Sun theater under the auspices of the Culver Legion of Portsmouth. Donald Jordan, Sylvan Jackson, Coleman Grimes and Varner Aldsman have charge of the program.

The troop is composed of one hundred jet black Kentucky thoroughbreds and as many cadet cavalrymen, everyone a skilled horseman. The films show the troopers escorting Thomas R. Marshall on the occasion of his first inauguration as vice-president; Marshal Foch on his visit in Indianapolis, and General Payot, of France, on his visit to Culver last November. Many fancy drills and exhibitions of horsemanship are also pictured.

Maneuvers of the Culver summer naval fleet on Lake Maxinkuckee, boat races and water sports are prominent in a reel which portrays a series of interesting scenes of summer school activities and shows the daily program of a thousand boys enjoying an organized vacation. Of especial interest is the life of the juveniles in the Woodcraft school, made up of youngsters from 10 to 14 years of age. These lads were followed by the camera man, who shows them studying nature and living the life of a scout on the trail and in camp. The youngsters delight in displaying their woodcraft accomplishments and prove their skill at baking and cooking, building shelters, and many other such feats.

ENGINEER SAYS ENTIRE SYSTEM WAS RUN DOWN

L. E. Collins Says Stomach And Nerves Were Weakened By Flu, But That Tanlac Restored Him To Finest Health—Gains 14 Pounds On Two Bottles.

"I have just finished my second bottle of Tanlac and I have actually gained fourteen pounds," declared L. E. Collins, 673 East Fourth Ave., Columbus, Ohio, engineer on the Pennsylvania.

"A year ago I nearly died from 'flu' and when I did finally get up my entire system was run down. My stomach was in terrible shape and my appetite so poor nothing I ate tasted right. I was so nervous I couldn't get a good night's sleep and was so weak I had no energy and had to force myself to work.

"Tanlac was recommended by a friend and since taking it I don't believe I ever felt better in my life. My appetite is fine, I eat anything, sleep sound and my nerves are steady. I sure am a firm believer in Tanlac from now on."

Tanlac is sold by all good druggists.—Advertisement.

Twenty-four Years Ago

Cleveland defeated St. Louis in a double-header and Cincinnati, with Frank Dwyer pitching, downed the Pittsburg Pirates.

Bird Noel, long connected with the C. & O. at this point, opened a store at Beattyville.

Captain Prichard came down from Camp Bushnell and enlisted eight recruits for Company H. They were Edward Bumgardner, Albert Herins, Dan Crull, Charles E. Stahl, Jr., Edward J. Reinhard, Arthur Welsh, W. S. Cole and Dan M. Douglass.

Mike Ryan left for Cincinnati to undergo an operation for rheumatic trouble.

W. S. Andres returned from the East, where he went to join the Buffalo Bill show. He did not like the job offered him and returned to Portsmouth to take a position.

Harvey Wise, veteran of the Civil War, died at his home on Thirteenth street. He was eighty years old.

Jacob Gerlach, 52, and Christina Stoltz, 50, were granted a license to wed.

Dr. P. J. Kline of this city was elected first vice president of the Ohio State Medical Society at its fifty-third annual meeting held in Columbus.

Sign Wage Scale

JACKSON, O., May 13—The three furnace managers met with representatives from the Furnace Men's union and signed a wage scale for two years based on the Ironton scale which is the same wage paid when the furnaces blew out.

The new agreement is a very great relief as many people feared a long controversy. There is no immediate prospect of resumption but all the furnaces are being put in shape to fire up as soon as conditions will warrant it.

May Submit To Operation

Rev. George Brandau of South Webster left Thursday for Cincinnati, where he will enter a hospital. It is extremely probable that he will have to submit to a surgical operation.

Do You Know 'Em?

The local postoffice is frequently in receipt of inquiries for the addresses of persons, who have disappeared from the view and knowledge of their kin. Postmaster Harold, however, regards it as somewhat singular that he should practically, at the same time, be asked by persons, actually separated as widely apart as the width of the whole country, to find the whereabouts of missing men, who each served in a different war.

The first inquiry is from Walt E. Laidly, 200½ Spruce street, Ventura, Cal., who wishes the address of Charles Johnson, a Portsmouth boy, who enlisted in the navy and served in world war and served in France.

The second is from Mary Waring, of 16 North Harris street, Richmond, Va., and is about the son, named William, of Samuel Mashon—possibly Mershon—who enlisted from Portsmouth, Ohio, marched with Sherman to the sea and married a Savannah girl by the name of O'Connor.

Either of the inquiries say they will be deeply grateful to anyone giving them information of those whose whereabouts they are so anxious to learn.

A Kodak picture is the best way to remember your friends and outings. Genuine Kodak films can be had at Fowlers, but you must buy them on Saturdays if you want to Kodak Sunday.

Sommer Electric Company
Everything Electrical
WIRING
1003 Gallia St. Phone 510

THOS. ASHPAW
Plumbing and Heating
804 John St. Phone 2530

Board Finds Transporting Pupils Is Expensive; Other Matters Considered

Considerable business came before the Board of Education at the regular meeting held last night.

W. B. Altsman, Mrs. Rowena Marting, Charles Scudder and Marvin Clark were members present.

The matter of transporting pupils to high school from the district back of Sciotoville was one of the most important problems before the Board. The pupils are in territory taken into the Portsmouth school district some time ago. An opinion was read by City Solicitor Sherrard Johnson that the state law required the Board to provide transportation.

It developed that there are four students attending the Sciotoville High School and two the Portsmouth High School and to transport the six to Sciotoville from the outlying districts will cost $1080 per year. As it is cheaper to bring them in together than to convey them separately the matter was not gone into further as only a few weeks of school remain.

A communication was received from Mrs. Alan Jordan, president of the Ladies' Musicale, asking the use of the high school auditorium for the rendition of the chorus "Elijah" on the evening of May 16 and the same was granted.

A request was received from Sciotoville Lodge No. 424, Knights of Pythias, asking the use of the high school building at Sciotoville for the purpose of presenting an entertainment to raise funds for a new building. The same was granted at a rental charge of $10. The date is May 25.

A request made by the Ministerial Association for the use of a portion of the grounds of the Union St. School for Chautauqua purposes was granted under the rules and regulations existing.

Mrs. Pauline McKeown, former principal of the Union street school, asked the privilege of the board to construct a flower urn on the grounds of that school she having some money in her hands for that purpose. The permission was granted.

At this point Superintendent Appel announced that architect Albert Pretzinger, of Dayton, had been in the city during the day and with the superintendent had looked over the construction work of the High School and Lincoln school buildings. The matter of retaining the old gym in the former building was considered, it being desired to retain the same or make quarters to take its place. The architect stated that he was not absolutely sure that same can be done but that he will submit sketches at an early date to the board. It was announced that it was impossible to complete both wings of the High School annex by September 1, but every effort will be made to complete the west wing which is the most important, by that time. Mr. Pretzinger will take the matter up with the construction company on this particular point. The Lincoln school annex however, will be completed. It was stated by September 1. It was also reported that the work on both buildings is proceeding nicely.

A communication was received from the Parents-Teachers Association of the Eleventh street school signed by Mrs. Mary Stanfield, Mrs. Ethel Johnson and Mrs. Sarah Dudley, making the request that a kindergarten be established at that school the coming school year. The communication cited the fact that there had been considerable expense this year in repairs on the school which would preclude the establishment of the school now, but asked that it should be done in the early future. The communication was received and filed and a promise of action made. Referred to teachers and text book committee. There are thirty pupils eligible for such a school.

W. F. Koegle, superintendent of buildings and grounds stated that he was ready to receive a report of inspection of the various school buildings so that he could proceed during the school vacation to make the required improvements. It was decided that the visitation would be made by members of the Board as soon as possible before the next regular meeting when a report will be made.

The schedule which includes estimates and payroll amounted to $27,232.15.

CHEVROLET
World's Lowest Priced FULLY EQUIPPED Automobile
$525
f. o. b. Flint, Mich.
The People's Car
See it
Compare it
Try it as Our Guest
Alex. M. Glockner
2nd and Chillicothe

The VITAL
Not Electric
AUTOMATIC VACUUM CLEANER

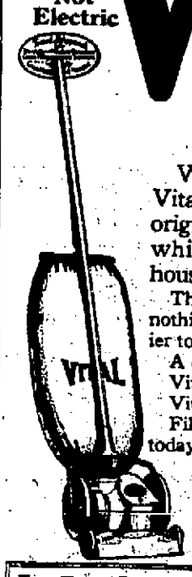

Representatives Wanted—

We want representatives to sell the Vital Automatic Vacuum Cleaner, the original non-electric vacuum cleaner which has pleased thousands of housewives for years.

The Vital sells readily because it costs nothing to run, needs no repairs and is handier to use than the highest priced electric.

A demonstration means a sale.
Vital owners save money.
Vital salesmen make money.
Fill out and mail one of the coupons below today. It means money to you either way.

The VITAL Manufacturing Co.
Dept. A—319 Masonic Temple Bldg.
Portsmouth, Ohio.

For Free Demonstration
Gentlemen:—I would like a free demonstration of the Vital Cleaner in my home. I will be at home on _____
Name _____
Address _____

For Sales Proposition
Gentlemen:—Please send me details of your proposition for representatives.
Name _____
Address _____

Tonsils Removed

Clarence Leightner, 1923 Eighth street, submitted to an operation Thursday for the removal of his tonsils.

Attends Market

Joseph Horchow of the Samuel Horchow Company, has returned from Jamestown, N. Y., where he attended the furniture market.

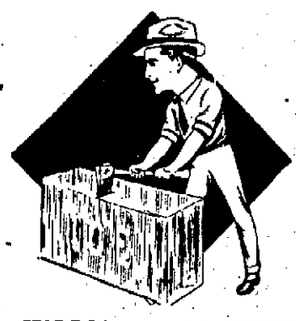

LET US CUT YOU ICE enough to fill your refrigerator or ice chest. You'll find it clean and long lasting. We'll guarantee its purity and wholesomeness. You'll find so many uses for it, so many extra comforts and pleasures possible that you'll forget its cost, which is but little, any way. Want us to call?

THE STOCKHAM COMPANY
BOTH PHONES 16

Patronize an Ice Wagon that Bears this Emblem

Ask Your Dealer For
Peerless Pasteurized Milk
In Bottles Only
BOTTLED BY
The Ice Cream & Bottling Co.

DID YOU EVER FIGURE
That it is not so much what you pay for your clothing as it is who makes 'em that counts in the long run. And we don't charge any more for good clothes. See our elegant line of pure woolens.
THE THREE LITTLE TAILORS
520 Gallia Street Phone 430-X

DECORATE YOUR HOME
WITH NEW RUGS, LINOLEUMS OR DRAPERIES

We will save you money on Rugs of all sizes and qualities of Tapestries, Axminster, Velvets and Body Brussels.

Congoleum Gold Seal Rugs, 9x12 at $15.50, 9x10-6 at $13.50, 9x9 at $12.50.

Printed Linoleum in 2 to 4 yards at $1.00 to $1.15 per square yard.

Grass Matting Rugs 6x9 at $4.50, 8x10 at $6.25, 9x12 at $7.75 each.

Extra special double faced Wool Rug, plain color, fancy border, extra heavy fiber warp, price only $28.50 for 9x12 ft. Will outwear any tapestry rug made.

Window Shades, all 7 ft. long, mounted on good rollers, 65c up.

Let us give you an estimate on Breulin Shades in plain or scalloped or Austrian Shades made any size you may need.

New Serims, Marquisette, Cretonnes and Fillet Nets.

Just in new novelty Fringed Curtains in Arabia color only at $6.50 per pair.

A. Brunner And Sons
909-911 Gallia Street

Sunday Services In Scioto County Churches

EPISCOPAL

ALL SAINTS' CHURCH
Corner Fourth and Court Streets
The Rev. E. Ainger Powell, Rector

The Fourth Sunday after Easter.
Holy Communion, 7:00 a. m.
Church school, 9:00 a. m.
Morning Prayer and Sermon, 10:30 a. m. Subject, "Looking Back On Sodom," a sermon for the times.
Evening service, 7:00 p. m. Subject of instruction in place of sermon—"Prayers Out of a Book."
All seats free. Everybody welcome. Bring your friends.

Music For The Day.
A. M.
Prelude—Lento Espressivo .... Ketelbey
Te Deum Ladamus .. Robert S. Alter
Jubilate Deo .... H. P. Danks
Offertorium—Souvenir ...... Drdla
Anthem—The Pilgrims of the Night ..... Henry Parker
Soloist—Mrs. H. C. Bugh
Postlude—March .... Matthews
P. M.
Prelude—Andante Grazioso ... Smart
Offertorium—Andantino ..... Lemare
Anthem—Jesus, Savior, Lord of Light .... J. L. Gilbert
Soloist—Mr. Karl Kappas
Postlude .... Guilmant

METHODIST

BIGELOW M. E. CHURCH
Charles E. Chandler, Pastor
Orla E. Rickey, Supt.

Sunday school, 9 a. m.
Mothers' Day will be fittingly observed with special music and program.
Morning worship, 10:30 a. m. Subject, "Mother's Day—Why?"
The anthem of the morning is "We Praise Thee," and a solo, "Mother of Mine," will be sung by Mr. Watson Goddard.
Junior church will be led by Mr. Orla Rickey;—he will delight the children.
Eworth League—The evening service will be led by Mr. James Dudult, the new president of the league.
Evening worship, 7 p. m. Subject of sermon, "We and Our Fathers."

FRANKLIN M. E. CHURCH
Chas. E. Severinghaus, Pastor
Cor. Franklin Ave. and Logan Sts.

Sunday is to be a full and interesting day. Mother's Day will be fittingly celebrated during the Sunday School hour, Miss Nelle Wendelken's class of young ladies having charge of the program. The attendance goal is 700.
For the morning worship we are to have with us a representative of each, the Woman's Home and Foreign Missionary Societies.
The Home society is sending Miss Johanna Bauer, a deaconess, who is in charge of a Russian Mission, in Akron, Ohio. The foreign work will be represented by Miss Beta Scheirich, who sails for Maylasia in August, as a foreign missionary. Both come with a burning heart and message."
Miss Bauer will address the Junior League at 2 p. m. and Miss Scheirich the Senior League at 6:45 p. m. Both will speak at 10:30 a. m. service. Regular preaching service at 7:30 p. m.
The organist and choir will maintain their reputation for good music at both services of the day.
The W. F. M. Society will meet on Tuesday evening at the home of Mrs. Stanton Shela, 1417 Offnere street. Mrs. Shela will be assisted in entertaining by Mrs. Geo. Carrol, Miss Dollie Blomeyer, Misses May and Rebecca Zinnecker.

TRINITY METHODIST EPISCOPAL CHURCH

The Sunday school will study the success of Hezekiah. "Wise methods of Reform." Also the school will honor Mother's Day by every possible recognition. A great attendance has been planned and both in the general school and in the classes the mention of the virtues of Christian motherhood will be stressed.
At the morning worship the pastor will preach upon "Christian Motherhood." The special music will be a duet by Mrs. James Breece and Mr. Sam Crawford, "Hark, Hark, My Soul" by Nevin, and a solo, "My Mother's Prayer," by Mrs. Enola McCurdy Searl.
At two p. m. the Junior Epworth League will meet in the basement. Mrs. C. N. Smith in charge of the service.
The Epworth League devotional service at 6:15 p. m. will be led by Miss Beatrice Evans, using the topic, "Anniversary Day." All young people are invited.
At 7:00 p. m. the choir will repeat the cantata sung at Easter. An extensive account of the details of the plain will appear in the press. Mrs. Norma Hark Dugan will sing "Hosanna," by Granier, and Mrs. James Breece will be an addition to the list of soloists.
For the assistance of the aged people who wish to attend the morning service, autos will be provided. Those not now in touch with the committee for this purpose may call Mr. John McMillan, 1209-R or 733-X.
The public is cordially invited to these services.

MANLY M. E. CHURCH
C. W. Brady, Pastor
A. T. Cyfers, Superintendent

Sunday school at 9:00 a. m.
The lesson demonstrates what a power for good a young man can be when his heart is right. A thorough study of the lesson should not be neglected.
Sermon 10:15 a. m.
This is Mother's Day. It is a beautiful festival and is intended to correct any neglect of and deepen our affection for the best mother who ever lived—our mother. "A house without a good mother is like a landscape without sunshine, like a garden without flowers, like a harp without strings." The subject for the morning sermon is: "Hannah the praying mother." Mothers and children alike are invited to participate in the observance of the day.
The Epworth League will put on a full Mother's program at the church hour in the evening beginning at 7:00 o'clock. Any program rendered by this young people would be worth while. They will demonstrate their ability on this one. They request your presence.

ALLEN CHAPEL
Twelfth and Waller Streets
Rev. Norman W. Brown, Pastor

Sunday school at 9 a. m., John H. Jackson superintendent. The goal for tomorrow, Mother's Day, is 250. Try to be present on this day of days. The program for the Sabbath School hour is:
Organ Voluntary (In variations)—"God Will Take Care of You"—Mrs. Mary Housen.
Singing—"You May Have Joy Bells"—School.
Prayer—Closing with the Lord's prayer—Superintendent.
Singing—"The Name of Jesus"—School.
Reading the Lesson Text responsively—Assistant Superintendent.
Decalogue—All standing.
Organ Interlude—Mrs. Ethel Cole.
Class study of lesson—2 Chron. 30:1-27—15 minutes.
Reports of classes.
Review and Application of the Lesson—Mrs. Martha Valentine.
Flag Rectal—Loyal Girls' Class and Loyal Boys' Class: Miss Margaret Tinsley, Miss Sulla Hollensworth, Miss Louise Hollensworth, Master Walter Ferguson, Master Horace Tinsley, Master Jno. Fields.
Song—"Meet Mother in the Skies"—Mrs. Jesse Jackson.
Recitation—Miss Viola Fields.
A aPper—Miss Emma Housen.
Recitation—Miss Lucile Patterson.
Song—Miss Helen Randall.
Remarks by the Pastor—Rev. N. W. Brown.
Secretary's Report.
Singing—Closing Ode—School.
At 11 a. m. there will be a sermon by the pastor. The subject will be "The Reflex Influence of Mother's Prayer."
At 6:30 p. m.. A. C. E. League will meet with Mrs. L. E. White in charge.
At 7:30 the following program will be given in place of the preaching service:
Invocation by Rev. N. W. Brown.
Selection by the choir.
Reading by Lucile Patterson.
Song— Mrs. Irma Hollingsworth.
Short Talk—Mr. Gilbert.
Song—Lucile White.
Reading—Mrs. Betty Redman.
Song—Mrs. Jessie Jackson.
Reading—Mrs. May Hogan.
Song—Helen Randall.
Reading—Lawyer Taylor.
Selection by the Choir.
Remarks by the Pastor.

TERMINALS M. E. CHURCH
Poplar Street One Square From Gallia
R. S. Balsiger, Pastor

Sunday school at 9:15, B. S. Gilmore, superintendent. The Sunday school sermon will be given by Rev. F. T. Cartwright, of Delaware, Ohio, State Chaplain of Kappa Sigma Pi. He will speak on Kappa Sigma Pi, a Christian order for boys, and Phi Beta Pi, a Christian order for girls. Lesson hour in charge of the superintendent and teachers. Let's have a big attendance.
Junior League at 1 o'clock. The studies in church membership will be continued. All the boys and girls are invited.
Epworth League at 6:30. Miss Grace Tolle, president. This is Anniversary Day, and the leader will be Miss Mamie Warner.
Preaching service at 7:30. The pastor will preach a Mother's Day sermon. Please note the change of time of the services to 7:30. As the days are getting longer, the Quarterly Conference decided to begin the evening services at 7:30 until October 1st. Everybody welcome.

SCIOTOVILLE M. E. CHURCH
5725 Gallia Avenue, Sciotoville
W. A. Moore, Pastor

Sunday morning 9 a. m. preaching service, Dr. Harry C. Wilson, Superintendent of the Institute Department Board of Sunday school, Chicago, Ill., will speak.
Sunday morning 10 a. m. Special Mother's Day exercises. The program will include several numbers by the orchestra. One of the numbers which will be of special interest to the mothers is the trombone solo, "The Holy City." All are invited to this service.
Sunday evening 6:30 p. m. Epworth League. Miss Elizabeth Moore, leader.
Sunday evening 7 p. m. Preaching service subject, "Wisdom and Foolishness."

NEW BOSTON M. E.
L. C. Watts, Pastor

Sunday school, 9 a. m.—Captain Thompson of Ashland will speak on the subject, "A Man's Obligation to the Church." Be one of the five additional necessary to set a new record of attendance.
Epworth and Junior leagues meet at 6:30 p. m.
Public worship, 10:15 a. m. and 7:15 p. m. Rev. G. W. Howes, superintendent of the Children's Home will preach morning and evening. Come and enjoy his messages.
A state officer of Kappa Sigma Pi will address the evening congregation concerning the order. Boys especially invited.

PRESBYTERIAN

FIRST PRESBYTERIAN
Third and Court Streets
Wm. H. Gleiser, Minister

The pastor will speak at both morning and evening services. Mother's Day will be observed at the morning service. Sermon subject, "A Mother's Faith." At the evening service at seven o'clock the pastor will speak on "Life's Awakenings."

Music for the Day
Mrs. J. M. Stockham's organ numbers for the day are as follows:
—Morning—
Organ Voluntary—To a Rose Bud, Steel.
Offertory—Old Folks At Home, Foster.
Postlude — Processional March, Parker.
—Evening—
Organ Voluntary — Evening Star (Tannhauser), Wagner.
Offertory—Cradle Song, Spinney.
Postlude—March, Tetrali.
Special vocal numbers at the morning service.
Anthem—"That Old Song," Herbert.
Solo—"Mother McCree," Olcott.
At the evening hour of worship the quartette will sing "Now the Day Is Over," Marks.

Educational
Bible school, 9:00 a. m. Wm. H. Schwartz, Supt.
Maurice A. Coe, teacher of Men's Bible school.
Classes for all ages in the Bible school.
Junior Endeavor, 2:00 p. m.
Miss Josephine Banta, leader.
Christian Endeavor, 6:00 p. m.

CENTRAL PRESBYTERIAN
Chillicothe and Seventh Sts.

Sunday school at 9:00 a. m.
Every member urged to be present and bring a visitor. Appropriate services for Mother's Day.
At 10:15 a. m. the usual church services with Rev. G. M. Howerton, who comes to us highly recommended, preaching. It is hoped every member will be present to hear his message. Evening services at 7:00 p. m. with Rev. Howerton in charge.

SECOND PRESBYTERIAN
Minister, Hugh Ivan Evans

Morning theme—Mother.
Evening theme—The Religion of Barter.

PROGRAM FOR THE DAY
All men and boys of the Sunday school will assemble in their respective places to convene later in the main auditorium of the church. Mr. B. F. Kimble will teach the three large divisions of men and boys. 9:00 o'clock.
A special program is ready for the remainder of the Sunday school and is to be given in the Sunday School assembly room in the chapel. Those participating in the program are Miss Katherine Ridenour, Mrs. Margaret T. Kelley, Harriet Elizabeth Gilmore, Elizabeth Dunn, and Stanley White. Each number will be very attractive and a large audience will be present. 9:00 o'clock.
Morning worship at 10:30. The minister will preach an appropriate sermon with "Mother" as his theme. Mrs. F. B. Winter and Mr. Leslie Severinghause will sing, "The Lord is My Light," by Matthews. The anthem by the choir, "Praise, My Soul, the King of Heaven," promises to be especially good.
Young people's C. E. and Senior C. E. will be conducted as usual. Jennie Mae Jones and Alice Brewer are the leaders. The topic for both meetings is "How we Can Help Our church and Get Help from It."
Evening service at 7:15. "The Religion of Barter" will be the minister's subject. Miss Mable Oakes will sing a solo and the Pastor's choir will sing the anthem.

ORGAN NUMBERS
Morning Prelude—Victory—Kern.
Offertoire—Chant Du Matin—Frysinger.
Postlude—Patite-March—Clark.
Evening Prelude—Adoration Kern.
Offertoire—Cantilena—Salome.
Postlude—Gavotte-Francaise—Clark.

UNITED BRETHREN

FIRST UNITED BRETHERN
Corner Seventh and Gay Streets
E. H. Dailey, Minister

9:00—Sunday school.
10:15—Morning worship. Subject, "Mother's Day—Its Significance."
6:30 — Senior and Intermediate C. E.
7:30—Evangelistic service. Holy communion at close.

Music for the Day
—Morning—
Prelude — Largo from Xerxes. Handel.
Offertory — Salut D'Amour, E. Elgar.
Solo—"Mother O' Mine" (Kipling), Mrs. E. H. Dailey.
Postlude—Fanfare, Th. Dubois.
—Evening—
Prelude—Romance, F. Littlebart.
Offertory—Chas. B. Lysberg.
Male quartet—"Shall I Crucify Him?" Fullar.
Gospel songs by chorus choir.
Postlude—A Durand.

BAPTIST

FIRST BAPTIST CHURCH
Gallia and Waller
H. Stewart Tillis, Pastor
R. D. Prescott, Ass't. Pastor.

Bible school, 9 a. m. T. W. Burton, Supt.
Adult subject, "Book of Romans." Text, Rom. 13:8-14. Subject, "Obligations to Followmen in Social and Commercial Life."
Baraca's Scofield leaflets.
Intermediates — "Hezekiah Leads His People Back to God." Text, 2 Chron. 30:1-9, 13.
Beginners—Graded lessons.
Morning worship, 10:30. Subject, "The Levitical offerings."
B. Y. P. U., 6:15. Subject, "Heroes of the Faith." Text, Heb., chapter 11.
Intermediate B. Y. P. U., 6:15. This meeting will be held in the Beginners' room.
Evening worship, 7:15. Subject, "Baal or God, Which."

Music for Today
Prelude—"Maytime," Ashford.
—A. M.—
Offertory—"Serevatude," Wilson.
—P. M.—
Prelude—"Festival Song," Lawrence.
Solo—"The Day Is Ended," Walcott. Mrs. Fred Lorey.
Offertory—"Maytime," Leyback.
Julia M. Arbogast, organist.

CALVARY BAPTIST CHURCH
Hutchins Near Eleventh
Lewis N. Kayser, Pastor

9:00 Sunday school. A. H. Dodds Supt.
10:15 Morning worship. Subject "The Best Earthly Friend."
This is Mother's Day. Plan to attend church in honor of Mother.
6:30 B. Y. P. U. Pastor leader. "Helping Our Church, Church Vacation Schools."
7:30 Evening worship. Subject "Inspiration of the Scriptures."
Your mother loved Christ, why do you not love Him? She attended church, will you?

BEREAN BAPTIST
W. H. Overstreet, Pastor

Sunday School at 9.
Preaching at 10:15. Subject "Mother." We hope to have as many mothers present as possible. We desire a good attendance of all, in respect to our mothers.
Preaching Sunday evening at 7. Subject "The Expulsion." Christians let's make each Lord's Day a day of real worship and devotion, a day in which our spiritual lives are fed.
There will be a special meeting of the deacons at the church Monday night at 7. Be sure and arrange to be present.
Wednesday night, prayer service at 7. Scripture lesson, 2 Tim. 4th chapter.
Choir practice Friday night at 6:30.

KENDALL AVENUE BAPTIST

9 o'clock—Sunday school with A. K. Wheeler, Supt. Mother's Day will be fittingly observed in all services of the day. All mothers who attend Sunday school will have white flowers presented to them.
10:15—One of the state workers from Granville will be with us and give us a message. Come and show your interest in the work of the church.
6 o'clock—B. Y. P. U. President Roscoe Cooper.
7 o'clock—Sermon. Special music.

IMMANUEL BAPTIST
Pine Street, New Boston
Robert Allbaugh, Pastor
Mothers' Day Program

Bible School at 9. A large school is expected.
Mothers' Day program at 10.
Song—Men's Bible class.
A Tribute to Mothers, Mrs. Lewis Phillips.
Reading—Ruth Blenne.
Song—Lead Me to Jesus, Eight Girls.
Reading—Ruth Roberts.
Reading—Jack Stump.
Piano Solo—Louise Dodge.
Reading—Bessie Hoover.
Reading—Mrs. Jarvey Floyd.
Reading—Roberta Allbaugh.
Piano Solo—Hilda Jenkins.
Reading—Mrs. Mary Hughes.
Exercise—Boy Scouts.
The most numerous family present will be remembered at the close of this service.
Evening service, 7:15.
Reading—Caroline Dressler.
Solo—Mrs. Mary Roberts.
Reading—Mrs. Clinton Rose.
Song—Silver Threads Among the Gold. Four Girls.
"Christian Womanhood," Pastor.
Honor Mother by attending church tomorrow.

PLEASANT GREEN BAPTIST CHURCH
Corner Tenth and Findlay Sts.
B. R. Reed, Pastor

Mother's Day celebration at the Pleasant Green Baptist church Sunday morning and Sunday evening. B. R. Reed, pastor.
Program for Sunday school as follows:
Music—Cioir.
Invocation—Pastor.
Reading—Miss Gratz.
Music—Choir.
Recitation—Annamelia Gentry.
Reading—Margaret Standfiled.
Instrumental—Miss Evaline Haley.
Song—the School.
Talk—Miss E. Carelene Bishop.
Dismissal.
When I think of a mother's love for her children, so devoted and so unselfish, yet this love is naught compared with God's love for his children. How great then must be his love for us.
Services for Eleven a. m.
Music—Junior chir. Scripture reading, Bro. Rutherford.
Music—Junior choir.
Prayer.
Paper —A Mother's Love — Norman
Song by the Choir.
Paper—Miss Beatrice Clark.
Junior choir.
Solo—Miss Viola Grant.
Remarks—Atty. H. A. Taylor.
Solo—W. E. Haley.
Remarks—Prof. E. M. Gentry.
Music—Junior Choir.
Offering.
Benediction.
B. Y. P. U. 6:30 p. m. Special topic featuring mothers.
Evening services 7:30 p. m. Sermon by the pastor. Subject; "A Mother's Influence."
Rally day, all members are duty bound to render their very best service all day Sunday. Come on and all and enjoy the day with old Pleasant Green Baptist down on Findlay street.

EVANGELICAL

FIRST EVANGELICAL
Fifth and Washington Streets
S. Lindenmeyer, Pastor

Sunday school at nine o'clock. W. C. Hazelbeck, superintendent. Mother's Day will be observed.
Morning worship at ten-thirty. Subject of sermon: "The Day Which The Lord Made"

Music
Prelude—"Idyl" .... Felton
Anthem—"Heaven Is My Home" .... Roberts
Offertory—"Melody in F...... Dicks
Solo—"My Mother's Favorite Hymn" .... Stults
Mr. Lorey
Postlude—"Fanfare" .... Dubois
The pastor being out of the city, there will be no evening service.
Junior League at one-thirty.
Senior League at six-fifteen. Topic: "How can we help our church and how can we get help from it." Leader—Miss Helen Zeisler.

CHRISTIAN

Grandview Church of Christ
Corner Grandview and Robinson Ave.
O. H. Gast, Minister

Bible Study at 9 a. m. The lesson is "Romans, Chapter 13." A wonderful lesson on "Law and Order." Come with your Bible. "Come prepared." L. D. Ferguson.
Cradle Roll and Mothers' Service observed.
Preaching and commencement at 10:10.
Evangelistic services at 7:15 p. m. The subject is "The Bible and Mother." You are welcome.

CHURCH OF CHRIST
Robinson Ave., near Franklin Ave.
B. F. Stivers, Minister

Bible school at 9:30. The lesson is the third chapter of First Thessalonians. These are great lessons to the Christians, and to the church to help them to be able to meet the conflicts of life. Come with your Bible and be a partaker of the good things that is brought forth out of these lessons.
Preaching and communion at 10:30. It was on the first day of the week that the disciples came together to break bread, Acts 20:7. And we are exhorted not to forsake the assembling of ourselves together. Heb. 10-25.
Preaching, 7 p. m. You will be welcomed to any or all of these services.

FIRST CHRISTIAN
Gerald Culberson, Pastor
C. M. Howland, Supt.

Bible school 9:00 o'clock.
Mother's Day Program. Prize for the oldest mother present.
A short special program. Miss Ruth Fitch will sing a special Mother song at the morning service.
Preaching and communion 10:30.
Junior C. E. 2:30.
Loyal and Intermediate C. E. 6:30.
Evening service 7:30.
The celebration of Mother's Day will be the feature of each service.
At least once a year, every one should honor his mother or her memory by attending Bible school or the church service during the day.

NEW BOSTON CHRISTIAN

Bible school at 9 o'clock, J. C. Harris superintendent.
Communion services at 10:15 a. m., and in the evening at 7:15 special music. This is for you. We invite everybody to come as we are expecting a minister here on trial. Come, let's get busy for the Lord, and try and get everybody in New Boston going somewhere to church and Sunday school.

BIBLE STUDENTS

BIBLE STUDENTS

International Bible Students Association will hold all regular meetings beginning Sunday, May 14th, in the Public Library, Auditorium.
Morning service beginning at 9:30.
Questions 57 to 63. Study VI.
Junior class meet at same hour. Question 8. Study X.
Evening service at 7.
A discourse by N. D. Edwards. V. D. M. Topic, "A Defense of the Bible Based on the Book of God.
Wednesday evening at 7:30—Praise, prayer and testimony meeting. Topic, "Christ, the Holy." Rev. 3:7.
All are welcome to these meetings.

SCIENTIST

FIRST CHURCH OF CHRIST—SCIENTIST
1406 Lincoln Street

Regular Sunday service 10:45 a. m. Subject: "Mortals and Immortals." Golden Text: 1 Peter 3:12. "The eyes of the Lord are over the righteous, and his ears are open unto their prayers; but the face of the Lord is against them that do evil."
Sunday school 9:30 a. m.
Wednesday evening meeting 7:45.
Reading room 1406 Lincoln street. Open daily except Sundays and legal holidays form 2 until 4 p. m. All are welcome to attend the services and visit the reading room.

MISSION

CHURCH OF THE NAZARENE
616 Third Street
E. E. Wiggams, Pastor

Sunday school, 9:30 a. m. King Smith, Supt. Preaching service, 10:30 a. m.
Evangelistic service, 7:00 p. m.
You are invited to attend each service. Come and bring your children to Sunday school. "Suffer little children to come unto me and forbid them not, for such is the kingdom of heaven." Rev W. W. Hankes of Ashland, Ky., will have charge of both meetings Sunday. Come and hear this well noted Kentucky evangelist.

LUTHERAN MISSION

The Lutheran Mission of the Ohio Synod, Rev. N. Rasmussen, pastor. Divine services at 2:00 p. m. in the basement of the public library. A cordial welcome extended to all.

HASTING HILL MISSION

Sunday school at 9:30 A. M.
Services Sunday night at 7.
Bible class Tuesday night at 7.

Miss Fitch Will Sing At First Christian

With the mind running back to that time when at Mother's knee you gazed into her eyes and related your childish troubles and she in turn gave you all her sympathy, she had no eyes except for you, could hear no story but yours, recalling even her last look and her last whispered words before you left her or before she left you, in this spirit of tenderness will the program at First Christian tomorrow, Mother's Day, remind you of the past. A short special program has been arranged for the day in special memory of Mother, and of course, to also recall the World's Greatest Mother of all time.

One of the special features of the morning worship will be a solo by Miss Ruth Fitch, a Mother song. Miss Fitch will be a very welcome guest at First Christian as she has visited there in the past and they all enjoyed her singing very much.

A special challenge by the men to the women of the big school was handed out some weeks ago, that if the women would fill the inside the church the men would consent to stand on the street and have the lessou taught to them from the steps of the church. Whether the women will be able to crowd the men out remains to be seen. It is sufficient to say that they will occupy a very large portion if not all the room on the inside.

LOOKING BACK ON SODOM

With the deliberate intention of provoking discussion and the sincere desire to stimulate thought, the Rector will preach a sermon at All Saints' church at ten-thirty tomorrow morning taking for his subject, "Looking Back On Sodom." The behavior of Lot's wife on a certain memorable occasion met with the inevitable reward of folly. This sermon will deal with conduct comparable to that of this foolish woman of antiquity, conduct to be noted in all walks of life, and will stress the fact that it can be persisted in with only one result—destruction. The "Sodom" of "before the war" has already lured many from the heights of vision to the plains of blind and selfish greed. The matter is worth thinking about. This sermon will make you think. Come and hear it.

REV. J. C. JACKSON ON PROGRAM

Rev. J. C. Jackson, of this city, by invitation, addressed the Chillicothe district conference Friday on "Ministerial Amiability," and Rev. B. D. Evans, pastor of the Franklin Avenue church, Columbus, spoke on "The Social Methods of Jesus.' Both of these addresses were followed by interesting discussions.

The world ranging missionary, J. M. Taylor, gave one of his thrilling addresses last night before the conference which adjourned Saturday noon.

The conference was held in the Trinity church in Chillicothe and Rev. Arthur P. Cherrington is the district superintendent.

To Sing At $3,000 Rally

Among the many activities of Allen A. M. E. church, to be carried on in the interest of the rally for the $3,000, is the coming of the First Christian church choir, Tuesday, May 23, which promises to be an occasion of very great moment. We are looking forward to a very large and appreciative audience to hear this choir of 35 voices.

Come and hear them and help Allen Chapel in this $3,000 struggle.

THE COMMITTEE.

Mother's Day At Trinity

Especial preparations are being made that Mother's Day at Trinity may be a day not soon forgotten, and working to that end, aside from other attractive features, the large Chorus Choir, with the assistance of other leading musical talent, have prepared an unusually fine program for morning and evening services.

In the morning, added to the well-selected organ numbers by Mrs. J. Vaughn Finney, consisting of Prelude, Handel's "Largo" (from Xerxes), Offering "Salut D'Armour" by Elgar, and "Postlude in C" by Schuler, Mrs. Margaret Stahler Breece and Mr. S. R. Crawford will sing in Duet, "Hark, Hark, My Soul." Neither of these singers need an introduction to Portsmouth audiences, who have much appreciation for their voices. Mrs. Enola McCurdy Searle, a leading Columbus soloist, will sing "My Mother's Prayer."

At 7:00 p. m. the choir will sing again the Cantata, "Calvary," which was given on Easter Sunday. The music will be given as follows:
Anthem—"Glory Crowns the Victor's Brow"—Stultz.
Cantata—
Bass Solo and Chorus—"Father, Forgive Them."
Bass Solo and Chorus—"Today Salt Thou Be With Me."
Soprano, Bass and Chorus—"Woman Behold Thy Son!"
Bass Solo and Chorus—"My God, Why Hast Thou Forsaken Me!"
Trio—Soprano, Alto and Bass—"I Thirst.'
Bass Solo and Chorus—'Father, Into Thy Hands."
Duet—Alto and Bass—"It Is Finished."
Offertory — "Romance"—Ritterbart.
Solo—"Fear Not Ye Oh, Isreal"—Mr. Walter Adams.
Solo—"As It Began To Dawn"—Miss Bessie Mick.
Trio (Soprano, Alto, Tenor)—"Consider the Lilies"—Misses Bessie Mick, Beatrice Stewart and Vaughn Finney.
Solo—"Hosanna"—Granier— Mrs. Norma Hark Dugan.
Chorus—"Hallelujah, Christ Is Risen"—Simper.
Chorus—"Christ, the Lord, Is Risen Today".
Postlude—"Soldiers Chorus" (from Faust.)

The simple announcement that Mrs. Norma Hark Dugan will sing the "Hosanna" will be sufficient to turn the steps of music lovers to Trinity and with the addition of Mrs. Martyn Taylor and Mrs. E. E. Haequard, who will assist in the alto section, Mrs. Margaret Stahler Breece, soprano, Mr. Pierce Hilbert, tenor, Mr. Walter Adams, bass, with the orchestral backing of violins, Miss Alice Blake, Mrs. Jos. Micklethwaite, Mr. Foster Krake; organ, Mrs. J. Vaughn Finney; piano, Miss Elizabeth Gulker, there is anticipation for one of the finest programs ever given in this city.

Even the bootleggers are using Blue Devil—it makes the moon shine. —Advertisement

Services On The West Side

Rev. A. B. Cox, of Circleville, an evangelist for the United Brethren Church in Southern Ohio opened a series of meetings in the Nauvoo school house Thursday night. He will preach again tonight. The services will be resumed starting next Tuesday evening.

Rev. Marting Will Preach

Rev. A. L. Marting, former pastor of the Franklin Avenue M. E. church, arrived this morning from Berea, Ohio, for a week-end visit with friends and relatives. Rev. Marting will preach at the evening services at the Franklin Avenue church, Sunday evening and it is expected that a large crowd will turn out to greet him.

SOCIETY

Mrs. Leon Marshall entertained the members of the Holmes club last evening at her home on Twenty-First street. The following program was rendered:
Arabia—The Flower of Paradise—Miss Gladys Wittenberg.
Arabia—The Mecca of the Mystic—Mrs. Fred Lorey.
Paper on Current Events—Mrs. H. M. Kell.
During the social hour which followed the program light refreshments were served.
The next meeting will be in the nature of a picnic at the home of Mrs. James Alspaugh on Franklin avenue. This will be the last meeting of the year.

Group 12 of Trinity Ladies' Aid Society will meet Wednesday afternoon at the home of Mrs. James Newland, 1427 Seventeenth street. The assistant hostesses will be Mrs. Vaughn Finney and Mrs. Frank Jones. A large attendance is desired.

Mr. and Mrs. Howard Mackey announce the birth of a baby girl this morning at their home, 1409 Third street.

The costumes worn by the children in Part Three of the May Festival, which was staged in the High School Auditorium Thursday and Friday evenings were designed by Miss Freda Hensge. Miss Hensge is an extremely clever designer and the nightingales, thrushes, leaves, thorns and buttercups were artistically planned and made by her.

Mrs. Merle Dutiel and Mrs. Rufus Roush of Grace street, New Boston, visited Miss Pearl Phillips, a patient at Schirrman's hospital Thursday.

Mrs. Isabella Thomas' Sunday school class of the Second Presbyterian church will meet Monday afternoon at two o'clock at the home of Mrs. B. G. Harris, 1400 Offnere street. A full atendance is desired.

Chautauqua In July

A Chautauqua will be conducted under the auspices of the Ministerial Association, churches and schools during the week of June 18 to 25. The tent will be spread on the grounds of Union Street school, permission having been granted by the City Board of Education.

Mr. Elberfeld Ill
Fred Elberfeld, a well known local American Railway express messenger, is laid up at his home 1210 Findlay street, wrestling with a severe attack of malaria. His condition Saturday was some improved.

Was In Cincinnati
Karl Zoellner has returned from a business trip to Cincinnati.

First Church of Christ, Scientist
Portsmouth, Ohio
Cordially invites you and your friends to attend a Lecture on Christian Science By
Mrs. Blanche K. Corby, C. S. B.
Of Los Angeles, California
Member of the Board of Lectureship of the First Church of Christ, Scientist, Boston, Mass.
At The Winter Garden Auditorium
Tuesday, May 16, 1922
Eight O'clock, P. M.

Miss Dolly Wise

She is here to answer any and all questions concerning love, matrimony, troubles, woes, etiquette, etc. Inquiries should be addressed to Miss Dolly Wise, care The Daily Times, Portsmouth, Ohio.

Otway, Ohio—Dear Dolly—I would like to have you print a way to make rose beads as soon as possible.

TIMES READER.

Grind the rose petals through a food chopper, using the finest knives that they may become of the consistency of putty. Now spread the mixture in an iron pan and leave it until it becomes black, in the meantime frequently stirring it up. To make the beads take a thimble and press full of the paste to admit of uniformity of size; take it out of the thimble and roll it between your hands until it is firm and round, using a little olive oil in the palm to finish. String the beads on hatpins or fine knitting needles and place in sunny window to dry, giving them plenty of time to harden thoroughly. To polish the beads put them in a little flannel or velvet bag and rub between the hands. You will think them too large, but when they dry, they are not quite half as large. They are beautiful strung alternately with small gold, silver or iridescent beads.

Dear Dolly—Who controls what is put on the old Children's Home grounds, and where can I find him?

HILLTOP READER.

The Park Commission has charge of the parks of the city. Mr. Mark W. Selby is chairman of the commission. You can reach him by calling 1100.

Dear Dolly—I am 18 years of age and have been keeping company with a boy for several weeks. He seemed to think lots of me and I did him. I have not heard from him for over a week, and I think he must be sick as he never waited this long without calling me up or coming to see me. Would you advise me to call him up and see if he is sick?

ANXIOUS TO KNOW.

I do not believe he is sick. If he is not sick, and you phone him he will probably think you are running after him, and your interest will be irritating. In case he is losing interest there is a chance that he will regain it if you remain silent and do not seek him.

Dear Dolly—I am a girl of 17 and in love with a boy of 25. I know he loves me because he has told me so. He left for Chicago about three months ago and since that time he has written me several letters. I always answered them, but he has not answered my last three letters. Dolly, what can I do about it as I know he must be pining his life away for me. A friend who saw him recently said he looked down-hearted.

DISCOURAGED GIRL.

Don't worry about his pining for you, because if he pined to any great extent he would answer your letters. He may have looked tired and his appearance was misunderstood by the person who said he was downhearted. I would not write him again until he answered my letters if I were you. Anyway, you are too young to be in love, and it will be better to forget this boy as soon as possible.

Dear Dolly—I am a young man of 19 and have a girl friend two years younger. We have been going together now for about two months and I like her very much. She tells me to come to see her twice a week and she never speaks of having any other boy friends. Does she love me or not?

DOUBTING THOMAAS.

She probably likes you, and may think herself in love with you. Do not depend upon her love, however, because she is so young her fancy is apt to turn to someone else at any time.

BLUE EYES—It is a terrible thing to accuse a girl of not being decent. Do not jump at conclusions and be as fair to the other girl as you can. Probably you are just as wrong in what you have said about the other girl as she was in what she said about you.

WANT-TO-KNOW—I answered this question for several first year students. If you don't want to ask them about it, come down to the office and I will tell you what you want to know. Or you might send me your name and address and I will mail it to you.

O, who can imagine the feeling of a foot bath in Blue Devil. Ah-h-h.
—Advertisement

TIMES SERVICE PATTERN

3920

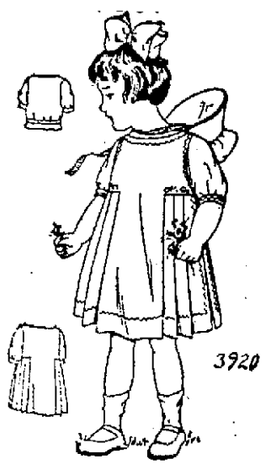

A DAINTY FROCK FOR MOTHER'S GIRL

3920. A charming copy of the popular "over blouse" dress is here portrayed, just as neat and pretty as can be for the little girl, and such a comfort for mother because easy to make and launder. Voile or pongee could be used with embroidery, or gingham with wash braid or cross stitching.

The Pattern is cut in 4 sizes: 2, 4, 6 and 8 years. A 6 year size requires 2 1-4 yards of 36 inch material for the Dress, and 1 3-8 yard for the Guimpe.

Pattern mailed to any address on receipt of 10c in silver or stamps. Add 1c extra for postage.

3920

Name .....

Street and No. .....

City ..... State .....

SOCIETY

The Have-a-Heart Club assembled at the home of Mrs. Paul Harsha, 1702 Seventh street, Thursday afternoon, for their bi-monthly game of cards. The rooms were beautifully decorated with roses and peonies, and at the end of a pleasant afternoon the hostess served a dainty ice course to Mrs. Harry Pressler, Mrs. Forest Holbrook, Mrs. Eugene Wurster, Mrs. John T. Murchie, Mrs. Franklin Page, Mrs. Paul Harsha, Mrs. Clyde Fitch and Miss Ruth Fitch. Mrs. Clyde Fitch substituted for Mrs. Angus Adams, who was unable to be present.

Misses Kathryn Blazer and Dorothy Gerlach are spending the week-end in Athens with their sisters, Misses Anna Blazer and Lois Gerlach, who are attending Ohio University.

Mrs. Julia M. Keag, representative of White Rose Council, attended the eleventh annual session of great council of D. of P., Columbus. Mrs. Mina Workman, Mrs. Allie Everton, Mrs. Belle Kitchen and Mrs. Robert McKeag were also in attendance at the convention.

Moosehcart Legion will meet Tuesday evening at 7:30 o'clock. All officers are requested to come dressed in white and all members are asked to bring a pie for the pie social.

BETTER THAN CALOMEL

Thousands Have Discovered Dr. Edwards' Olive Tablets are a Harmless Substitute

Dr. Edwards' Olive Tablets—the substitute for calomel—are a mild but sure laxative, and their effect on the liver is almost instantaneous. These little olive-colored tablets are the result of Dr. Edwards' determination not to treat liver and bowel complaints with calomel. The pleasant little tablets do the good that calomel does, but have no bad after effects. They don't injure the teeth like strong liquids or calomel. They take hold of the trouble and quickly correct it. Why cure the liver at the expense of the teeth? Calomel sometimes plays havoc with the gums. So do strong liquids. It is best not to take calomel. Let Dr. Edwards' Olive Tablets take its place.

Headaches, "dullness" and that lazy feeling come from constipation and a disordered liver. Take Dr. Edwards' Olive Tablets when you feel "logy" and "heavy." They "clear" clouded brain and "perk up" the spirits. 15c and 30c.

Advertisement.

Mr. and Mrs. Charles Kugelman and children of Portsmouth, Mrs. Frank Bennett of Cleveland, Mrs. Thomas O'Leary and children of this city have returned to their respective homes after a visit with their mother, Mrs. F. E. Gates, of south 4th street, where a family reunion was held.—Irontonian.

Sixteen members of Division Four of the First Presbyterian Ladies' Aid Society met with Mrs. John Ives, Robinson avenue yesterday afternoon. The members brought their needlework, and profitably spent the afternoon in that manner.

Mrs. Frank Coburn delighted the members with several piano selections during the afternoon. At 5 o'clock frappe and wafers were served by the hostess.

The Whatsoever Guild of All Saints' church will meet Monday evening with Miss Isabel Knauss, 1113 Offnere street.

Mr. and Mrs. Frank L. Jones (Edith Atkinson) of Washington, D. C., arrived this afternoon to spend the summer with his parents, Mr. and Mrs. Frank Jones of Offnere street. Until recently Mr. Jones was connected with the Medical Corps of the U. S. N.

Rowena and Norma Vallandingham of Covington, Ky., are visiting at the home of their uncle and aunt, Mr. and Mrs. Dewey Wells, Ninth street. Their father is a patient at the Marting Hospital in Ironton, having been injured in a railroad accident several weeks ago, and Mrs. Vallandingham is at the bedside of her husband.

Friends of Mrs. J. R. Owens, 2368 Eighth street, who has been confined to her home for several weeks following an operation, will be glad to learn that she is steadily improving. Mrs. Owens plans to leave next week for a visit with her sister, Mrs. Fred C. Ward, Columbus.

The Ladies Relief Society of the First Evangelical Church will hold a rummage sale next Tuesday, May 16, at the corner of Thirteenth and Waller streets.

Mrs. Joseph Braffman, Chillicothe street will entertain members of the Kaffee Klatch at her home Thursday afternoon.

Mrs. Elizabeth Savage will leave next week for Lafayette, Indiana to spend the summer with relatives.

Gaiety Club members were delightfully entertained yesterday afternoon by Mrs. J. Bert Ross at her home in the Bell apartments. The time was devoted to cards, five hundred being the diversion. At the conclusion of several hours playing, a delicious lunch was served by the hostess.

Club members enjoying the afternoon were: Mrs. William Evans, Mrs. Charles Thacher, Mrs. John Bressler, Mrs. Joseph Ross, Mrs. George Brock and Mrs. William Thomas. Mrs. Joseph Ross, 1316 Center street will be hostess in two weeks.

Mrs. G. R. Tabor and daughters, Virginia and Geneva, Eighth street will leave the first of the week for Cumberland, Md., to visit relatives.

Mrs. Amanda Deatley, Columbus, is a guest at the home of her granddaughter, Mrs. Virgie Tabor, Eighth street.

Mr. and Mrs. Charles Lindsey have returned to Columbus after several days' visit at the home of Mr. and Mrs. Frank Duncan, Third street. Mr. Lindsey is connected with the state highway department.

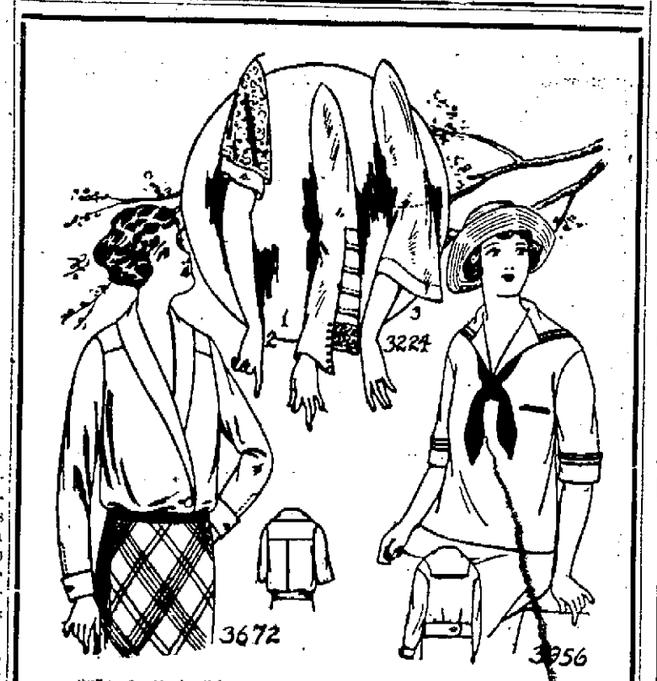

3672. Ladies' Shirt Waist

Cut in 7 Sizes: 34, 36, 38, 40, 42, 44 and 46 inches bust measure. A 38 inch size will require 3 yards of 36 inch material. Price 10 cents.

3224. A Set of New Sleeves.

Cut in 4 Sizes: Small 10, Medium 12, Large 14, Extra Large 16 inches over fullest part of the arm. It will require 1 1-4 yard of 27 inch material for No. 1, 7-8 yard of 36 inch material for No. 2 and 5-8 yard of 36 inch material for No. 3, for one pair of sleeves in a Medium size. Price 10 cents.

3956. Girls' Middy Blouse

Cut in 5 Sizes: 8, 10, 12, 14 and 16 years. A 14 year size requires 2 3-4 yards of 36 inch material. Price 10 cents.

Mr. and Mrs. Andrew Davis and children of Leesville, Ohio, former Portsmouth residents, are moving in the near future to Detroit, Michigan, where they will reside.

Mrs. S. J. Grady, Buckhanon, Ohio will arrive tomorrow for a visit with her niece, Mrs. Walter Shultz, 2136 Ninth street.

Mr. and Mrs. John Selbee, 2130 Ninth street leave today for a two weeks' visit in Paintsville, Ky.

Mrs. Claude Dodds and children returned Thursday to their home in Mt. Joy, after a short visit at the E. E. Dodds' home, Boundary street.

Mr. and Mrs. Homer Smith and son Oscar, Stout, Ohio will be the Sunday guests of Mr. and Mrs. S. V. Smith, Eighth street.

Mr. and Mrs. John Caraway and children, Donald and Florence, of Wamsley, Ohio will spend Sunday with Mrs. R. F. Smith, 1921 Eighth street.

Mr. and Mrs. Carl Lauter have returned to their home in Ironton after attending the funeral of the late James L. Starlin.

Miss Louella Pressler, Cincinnati, has been called here by the illness of her sister, Miss Stella Pressler, a patient at Mercy Hospital.

Mr. and Mrs. William Ramey, 2309 Eighth street have returned from a short visit in Cincinnati.

James Sloane, Indianapolis, Ind., is visiting his sister, Mrs. George Ward, 730 Kendall avenue.

Mr. and Mrs. Wavie Dehart and daughter, Irene, will leave next week for an extended visit with relatives.

Mrs. Irene McCoy, Carter City, Ky. will arrive today for a month's visit with her daughter, Mrs. A. J. Arms, 2322 Seventh street.

Mrs. Harley Burchett, Oswego was the guest yesterday of Mr. and Mrs. J. C. Burnett of Eighth street.

Mrs. Anna Welch, Eighth street, has returned from a week's visit with relatives in Chillicothe.

Mr. and Mrs. H. A. Dixon and children, Ralph and Evelyn, and Mrs. Amanda Samson and daughter, Elizabeth, of Chillicothe will be the Sunday guests of Mrs. J. A. O'Leary, 1919 Eighth street.

Mrs. Julia McKeag, representative of White Rose Council Degree of Pocahontas, has returned from Columbus, where she was in atendance at the eleventh Great Sun session of Degree of Pocahontas. She was accompanied on the motor trip by Mrs. Mina Worsham, Belle Kitchen, Allie Everton and Robert McKeag.

Twenty-five members of the King's Sons and Daughters of Trinity church met last evening at the home of Mrs. Emil Arthur, 1503 Third street. After the business session the following program was rendered:

Reading—Mrs. A. A. Wikoff.
Reading—Miss Janet Miller.
Solo—Rowena Arthur.
Reading—Marian Seig.

Following the business session a social hour was enjoyed, during which refreshments were served by the hostess and her assistants, Mrs. Morton Shumway, Mrs. E. E. Seig, Mrs. Homer White, Mrs. George Ashenhurt and Miss Essie Finch.

Miss Dorothy Henry of Gallia avenue is entertaining a few friends this evening in honor of her twelfth birthday anniversary. Games and music will be the diversions of the evening and later delicious refreshments of ice cream and cake will be served. The table will be centered with a huge basket of roses and sweet peas and covers will be laid for Thelma Killen, Lillian and Estalene Caudill, Virginia and Helen York, Ruby Smith, Perlinabelle Zeek, John Killen, Buster LeCompt, John Killen, Robert York and John Slaughter.

The Opportunity Auxiliary of the Second Presbyterian church will meet Monday evening at the home of Miss Pearle Eichelberger, instead of with Miss Helen Sprague, as previously announced.

The Woman's Relief Corps will meet Monday afternoon at two o'clock in Brady's hall, corner Clay and Robinson avenue. All members are urged to be present.

CHANGE OF LIFE WOMAN'S TRIAL

Proof That Lydia E. Pinkham's Vegetable Compound is of Great Help at This Period

Metropolis, Illinois.—"I have taken Lydia E. Pinkham's Vegetable Compound and it is all it claims to be and has benefited me wonderfully. I had been sick for eight months with a trouble which confined me to my bed and was only able to be up part of the time, when I was advised by a friend, Mrs. Smith, to try Lydia E. Pinkham's Vegetable Compound and Liver Pills. I was so much benefited by the use of these medicines that I was able to be up and about in two weeks. I was at the Change of Life when I began taking the medicines and I passed over that time without any trouble. Now I am hale and hearty, do all my housework, washing, ironing, scrubbing, and cooking, all there is to do about a house, and can walk two or three miles without getting too tired. I know of several of my neighbors who have been helped by your medicines."—Mrs. EMMA CULVER, 705 E. 7th St., Metropolis, Illinois.

You may depend upon Lydia E. Pinkham's Vegetable Compound.

Talk to Mother by Long Distance on Mothers Day May 14th

Station to Station Calls are Cheaper

Ask Operator for Rates and Directions

The Ohio Bell Telephone Company

Adventures Of The Twins

BY OLIVE ROBERTS BARTON

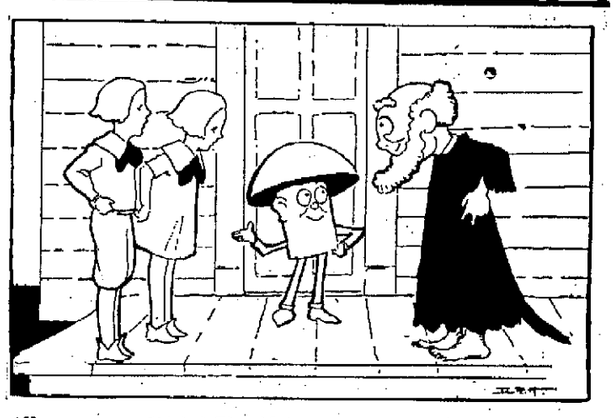

"How are you, Nancy! Pleased to meet you, Nick!" said Mr. Peerabout pleasantly.

THE door of the tumble-down hut under the silver trees opened, and a funny queer, ragged, little old man appeared, to the Twins' astonished eyes.

"What a poor servant the Man-in-the-Moon keeps," thought they. It was bad enough to find that his highness lived in such a miserable place when the rest of the moon was so magnificent, but this was still worse; they had visited a good many royal people on their adventures and never yet had they been admitted by a footman so poorly clad.

"Ha, ha, ha! Ho, ho, ho!" chuckled the queer, ragged person who looked for all the world like a jolly, fat friar. "Here's company, and you're as welcome as poverty."

Nancy was terribly offended and Nick was beginning to feel pretty cross at a rude speech, when the Magical Mushroom, their fairy companion, said something that made them stare with astonishment.

He was introducing them to the queer, fat, jolly, ragged person who had answered their knock.

"Nancy, this is Mr. Peerabout, the Man-in-the-Moon. Mr. Peerabout, this is Nancy, one of the famous Twins."

Then the Mushroom introduced Nick the same way.

Nancy curtesied and Nick bowed, both still too surprised to say as much as how-do-you-do. And as they were always polite little folk, it showed the state of their feelings.

"How are you, Nancy! Pleased to meet you, Nick," said Mr. Peerabout pleasantly, winking one eye and then the other. "Did you have a pleasant journey?"

The Mushroom answered for them. "Very! Very nice, sir! The Fairy Queen sent the Twins to help you after she read your note."

While they were talking, the Twins couldn't help noticing the Moon-Man's ragged clothes, his bare feet, long beard and head as bald as a dinner-plate.

(To Be Continued)

(Copyright, 1922, NEA Service)

Mother's Day will be observed at the Second Presbyterian church tomorrow with special services both morning and evening. At the morning service the pastor, Rev. Hugh I. Evans will deliver an appropriate sermon on "Mother." A feature of the musical program will be a vocal duet by Mrs. Fred B. Winter and Mr. Leslie Severinghaus.

Mrs. J. H. Browne of Wellston is the guest of Mr. and Mrs. John Peebles of Second street.

Mrs. Edward Lowry and daughters, Katherine and Jean, of Columbus, are spending the week-end with her mother, Mrs. W. M. Creekbaum, of Scioto Trail.

"Fifi's" Daughter

Anne Stillman, daughter of Mrs. "Fifi" Stillman, has arrived from France and may testify in her mother's divorce suit. Note marked resemblance to mother in this latest picture.

Mrs. Elliott Goeller returned to her home in Columbus this afternoon after a short visit with Mr. and Mrs. Henry Revare and Miss Emma Goeller of Glover street.

Jonteel Toilet Preparations

These delightful toilet preparations so cleansing, healing and pure.

Cleansing Cold Cream,
Combination Cream,
(Nothing exactly like it)
Face Powders,
(3 shades)
Vanity Compacts,
(3 Shades)
Rouges,
(3 shades)
All 50c each.
Eye-brow Pencils
Lip Sticks
25c Each

Sold Only At

WURSTER'S

"Safe Drug Store"
"The Rexall Store"

Linda Lee, Inc.

by LOUIS JOSEPH VANCE

©1922 by Louis Joseph Vance

BEGIN HERE TODAY

To forget the bitter troubles of her domestic life,

LUCINDA DRUCE accepts the invitation of her friend,

FANNY LONTAINE, a school-girl chum, to visit with her English husband,

HARRY, the film studio of the famous screen star.

ALMA DALEY. Fanny explains that Harry hopes to form a moving picture company in California. On the trip to the studio in Ninth Avenue, Lucinda muses over the break with her husband,

BELLAMY. Wealth, youth, beauty, had failed to bring happiness to their Fifth Avenue home after five years of married life. Heavy drinking and an insatiable appetite for promiscuous flirtation had been the means by which he destroyed her early love for him. And now

RICHARD DAUBENEY, her old sweetheart, had returned to New York. The trip to the studio would give her a chance to forget.

GO ON WITH THE STORY

Stage, as the layman understands that term, there was none; but the floor space as a whole was rather elaborately cluttered with what Lucinda was to learn were technically known as "sets." In various stages of completion and demolition; a set being anything set up to be photographed, from a single "side" or "flat" with a simple window or door, or an "angle" formed of two such sides joined to show the corner of a room, up to the solid pretentious piece of construction which occupied fully one-half of the left and reproduced the Palm Room at the Ritz-Carlton.

At the far end of the room a substantial set represented a living-room a good part of it was masked from Lucinda's view by a number of massive but portable metal screens or stands arranged in two converging ranks, at whose apex stood a black box. To these stands lines of insulated cable wandered over the floor from every quarter of the room.

An atmosphere of apathy pervaded the place, as if nothing of moment was happening or expected to happen. An effect to which considerable contribution was made by the lugubrious strains of a three-piece orchestra, piano, violin, and 'cello, stationed to one side of the living-room set.

This trio intrigued Lucinda's interest. Its presence seemed unaccountable, but not more so than its rendition of plaintive melodies, tunes which one more familiar with the cant of the theater would unhesitatingly have classified as "sob stuff."

Guided by Mr. Lane, the exotics gingerly picked their way across the coils of electric cable that ran in snaky confusion all over the floor, like exposed viscera of the cinema; and Lucinda presently found herself on the side lines of the living-room, between it and the dogged orchestra, and well out of range of the camera.

She could now see three people on the set, two men with a girl whom, thanks to the wide circulation of the lady's photographs, she had no difficulty in identifying as Alma Daley herself—a prepossessing young person with bobbed hair, a boldly featured face, comely in the flesh rather than pretty, and a slight little body which she used with a rather fetching effect of youthful gaucherie.

Of these one was tall and dark, with a thick and mobile mouth, and great, melancholy eyes. His well-tailored morning coat displayed to admiration a splendid torso. The other was a smaller, indeed an undersized man, who wore a braided smoking-jacket but no paint on his pinched, weatherworn face of an actor.

"King Laughlin," Mr. Culp's secretary informed Lucinda—"man in the smoking-jacket, he always wears one when he's working — greatest emotional director in the business, nobody can touch him. Why, alongside him, Griffith's a joke in a back number of Judge. You wouldn't guess what he gets: thirty-five hundred."

"That's almost a thousand a week, isn't it?"

"Thousand a week!" In accents of some compassion he corrected: "Three thousand five hundred every week's what King Laughlin drags down in the little old pay envelope. But that's Mr. Culp all over; expense's no object when he's making an Alma Daley picture, nothing's too good."

"I'm sure....." Lucinda agreed vaguely.

Out of the corner of an eye the director had become aware of a new audience and one worthy of his mettle. Dropping the easy, semi-confidential manner, Mr. King Laughlin snatched a silk hat and stick from the other's unresisting hands.

"Right-O, Tommy!" he said in the nasal voice of the English Midlands. "Just to make sure, I'll walk through it with Alma." He turned graciously to the woman: "Now, Alma, dear....."

Miss Daley, herself not unconscious of a fashionable gallery, shrugged slightly to signify that she didn't mind if Mr. Laughlin thought it really worth while, and made a leisurely exit from the set. At the same time Mr. Laughlin walked off by a door approximately opposite, and the young man in the morning-coat strolled down to the front of the set and settled himself to observe and absorb the impending lesson.

Mr. Laughlin then re-entered in character as a degage gentleman with an uneasy conscience, indicating this last by stealthily opening and peering round the edge of the door before coming in and closing it with caution, and his gentility by holding hat and stick in one hand and carelessly trailing the ferrule of the stick behind him. Relieved to find the room untenanted, he moved up to the table, placed the hat on its crown-down, propped the stick against it, turned and gave the door in the right-hand wall a hard look; then bent over the table and pulled out and began to ransack one of its drawers. Thus engaged, he said clearly: "All right, Alma!" and immediately gave a start, whereby it appeared that he had heard footfalls off, and slammed the drawer. At this Miss Daley entered, a listless little figure so preoccupied with secret woe, that she quite failed at first to see Mr. Laughlin, and when she did, gave a start even more violent than his had been, clasping both hands to her bosom and crying out in a thrilling voice: "Egbert!"

Mr. Laughlin kept his temper admirably under the sting of this epithet; all the same, anyone could see he didn't fancy it a bit. However, first and always the gentleman, he offered Miss Daley a magnanimous gesture of outstretched hands. Instantly the poor girl's face brightened with a joyous smile, a happy cry trembled upon her lips as she ran to his arms. He enfolded her, with a fond hand ground her features into the shoulder of his smoking-jacket, and turned his own toward the camera, working them into a cast of bitter anguish.

Gently rescuing herself, Miss Daley discovered Egbert's hat and stick, turned to him and looked him up and down with damning horror, audibly protesting: "But, Egbert! you are going out!" He attempted a disclaimer, but the evidence of the top hat and the smoking-jacket was too damning; and in the end he had to give in and admit that, well, yes, he was going out, and what of it.

SHE CAUGHT HOLD OF THE EDGE OF THE TABLE AND PULLED HERSELF UP.

Evidently Miss Daley knew any number of reasons why he ought to stay in, but she made the grave mistake of trying to hold him with affection's bonds, throwing herself upon his neck and winding her arms tightly round it. And that was too much: Egbert made it clear that, while he'd stand for a lot from a woman to whom he was Everything, there was such a thing as piling it on too thick. And, against her frenzied resistance, he grasped her frail young wrists, brutally broke her embrace, and flung her from him. She fell against the table, threw back her head to show the pretty lines of her throat, clutched convulsively at her collar-bone, and subsided upon the floor in a fit of heartbroken sobbing; while Egbert callously took his hat, clapped it on his head, and marched out by a door in the rear wall, his dignity but slightly impaired by the fact that the hat was several times too large and would have extinguished him completely if it hadn't been for his noble ears.

Without pause Mr. Laughlin doubled round to the front of the set, threw the waiting actor a brusque "See, Tommy? Get what I mean?" and encouraged Miss Daley with "That's wonderful, Alma, dear. Now go on, right through the scene."

Miss Daley, lying in complete collapse, with her head to the camera, writhed up on an elbow, planted her hands upon the floor and by main strength pushed her heaving shoulders away from it, keeping a tortured face turned to the camera throughout. Then she got her second wind, caught hold of the edge of the table, pulled herself up, looked round wildly, realized that she was a deserted woman, saw her hat by Tappe hanging on the back of a morris chair by Ludwig Baumann, seized it, rushed to the door by which Egbert had escaped, and threw herself out in pursuit.

Mr. Laughlin clapped gleeful hands.

"Fine, Alma, wonderful! You're simply marvelous today, dear. Now, Tommy, run through it just once with Alma, and then we'll shoot."

Mr. Lane bustled about and found chairs for Lucinda and her friends, upon which they composed themselves to watch Tommy interpret Mr. King Laughlin's tuition in the art of acting for the screen.

To the best of Lucinda's judgment, however, the greater part of Mr. Laughlin's efforts had meant to Tommy precisely nothing at all. Beyond the rudimentary mechanics of the physical action sketched in by the director, Tommy made no perceptible attempt to follow his pattern, and disregarding entirely its conventional but effective business, all his own, or more accurately that of a dead era of the speaking stage.

And when Mr. Laughlin tranquilly approved this performance and announced that they would forthwith "shoot it," Lucinda began to wonder if there were possibly something wrong with her own powers of observation.

"But," she protested to Mr. Lane, "he didn't play the scene as Mr. Laughlin did."

(Continued In Our Next Issue)

THE BALDWIN PIANO
Grand Prix, Paris 1900
Grand Prize, St. Louis 1904
Floyd E. Stearnes,
Representative 822 Chillicothe St.

FOR SALE
PACEMAKER
Oldsmobile, good as new, new tires. Biggest bargain in town. Phone 159 and ask for Funderburg.

[illegible]ORTSMOUTH SWEPT BY TERRIFIC RAIN STORM

[illegible] and communities to [illegible] and north experienced one [illegible] worst rain storms in years [illegible] afternoon and evening when [illegible] to three inches of rain fell [illegible] the course of a few hours. [illegible] to local weather observ[illegible] Mr. H. A. Schirrman, the rain [illegible] was 2.73 inches, an unusual [illegible] for this time of the year. [illegible] rain came in the heat of the [illegible] and many persons were [illegible] away from home. Many who [illegible] to hurry home in their [illegible] stalled on streets that [illegible] flooded when sewers proved in[illegible] to carry the great volume [illegible] water poured into them.

[illegible] flooding of yards and cellars [illegible] the worst damage reported. [illegible] the business section only one [illegible] place reported water in a [illegible]. When a sewer in the rear [illegible] the Turley building filled up, [illegible] found its way into the base[illegible] of the W. W. Reilly and Com[illegible]'s book store in the Turley [illegible]. Quick action saved wall [illegible] and other stock. Water was [illegible] inches deep in the cellar.

When water flooded Third and [illegible] the streets it looked as if [illegible] basement of Anderson Bros. [illegible] would be flooded, but the [illegible] lacked several inches before [illegible] would run in the cellar opening [illegible] Third street.

Some sections of the city reported water more than two feet deep on the streets. Eighth street from Murray to Brown, Seventh and Lincoln streets, Offnere street from Seventh to Fifth and other intersections were flooded for several hours. Several machines were stalled when drivers attempted to drive through the water.

On Gallia street from Mabert Road to Linden avenue, water was so deep that street cars and machines stalled. The water coursed down Mabert Road, the paved road being converted into a good sized creek. The road at the northern end of Mabert Road was badly washed. The Mabert Road sewer proved too small for the water sent into the Mabert Road valley from the hills on each side. Yards and cellars of homes on Gallia street opposite Mabert Road were flooded.

At New Boston the Glenwood avenue sewer was too small to carry the water out of Turkey Hollow and the water came down Glenwood avenue and flooded Gallia and Center streets.

The fill that is being made by Cecil Miller at the end of Seventeenth street was badly washed. The eight foot sewer under the fill for the street was not big enough to carry off the water from the hills north of the street, and for a while water north of the fill was close to 15 foot deep.

Carnival Hard Hit By Yesterday's Storm

The rain storm Friday afternoon put the Miller Carnival Company out of business for last night, the tents being leveled by wind and rain. The carnival expects to close tonight. It has been appearing in New Boston under the auspices of the Woodmen of the World of that village.

A Veritable Lagoon

Third street between Chillicothe and Washington was converted into a veritable lagoon, but no serious damage was entailed. Water flowed into several cellars as it was high enough to submerge the sidewalks and front yards.

Baird Avenue Flooded

Baird avenue during the unprecedented storm was flooded to a depth of almost ten inches. Water flowed over the sidewalks and into several cellars. Residue left on the sidewalks was so heavy that garden hose was brought into play to remove it.

Tracks Are Covered

N. & W. tracks just west of Hempstead hospital were inundated by two feet of water. Traffic was blocked for over an hour. The water swept down off the hillside and you could not see the tracks for fully several squares.

No Rain On West Side

While rain came down in veritable sheets between 3:45 and 5 o'clock Friday afternoon, not a drop fell in the vicinity of Turkey Creek and many other points on the West Side. The sun shone brightly and it was an ideal summer afternoon. In the city streets were drenched by a record rain.

Heavy At Chillicothe

Salesmen returning from Chillicothe last night stated that more than two inches of rain fell there within an hour Friday afternoon and caused considerable damage.

Scioto On Rampage

Due to the heavy storms, which swept this section Friday afternoon the Ohio river is again on a rampage and is rising rapidly. There is danger of much of the lowland again being submerged. The farmers have most of their land plowed and have started planting corn.

Two Feet Deep

Water stood two feet deep on Rhodes avenue, near West avenue in New Boston yesterday afternoon. A number of machines got stalled in it and had to be pulled out, the water being sufficiently deep to reach their engines.

Shot To Death In Barber Shop

CHICAGO, May 13.—(By the Associated Press)—Vito Giorgio and James Cascio, both of New Orleans, La., were shot to death in an Italian barber shop today by two unknown assassins, who entered the shop and suddenly started firing with shot guns without warning.

BIRTHS

A daughter was born this morning at the home of Mr. and Mrs. Howard Mackey, 1405 Third street. This is the first girl in the family. Mr. and Mrs. Mackey already having three sons. He is an employe of the Joseph G. Reed Co.

CHILE AND PERU TO MEET AT THE PEACE TABLE TO IRON OUT DIFFERENCES

WASHINGTON, D. C., May 13.—(By the Associated Press)—The delegation of both Chile and Peru completed at a series of consultations today their preliminary plans of procedure for the conference on questions arising from the treaty of Ancon.

As a result of their discussions, each delegation was understood to be prepared to go into the conference Monday with a well-considered outline of its policy and steps it proposes to take in carrying out that policy to success.

For the present, however, the plenipotentiaries kept their own counsel regarding their strategic plans and it did not appear definitely which would take the first step. There were some indications that each might prefer a waiting attitude at the start and was hoping that the other side would advance some concrete proposal which might become the immediate basis of negotiation.

Although the conference opens formally on Monday with a public session at which the ranking American and diplomatic notables of Washington are to be present, the real give and take of diplomacy is not expected to get under way until late in the week. At their first executive session on Tuesday, the delegations are to take up a number of collateral questions, including the degree of publicity that should be given the deliberations, and it is considered likely that several days may be required actually to join the issue on any specific question of international policy. In some well-informed diplomatic circles it has been expected that Chile would give the conference its first concrete basis of negotiation by proposing that as a preliminary premise the treaty of Ancon be accepted as valid, despite the unfulfilled article which provided for a plebiscite to decide the sovereignty of Tacna-Aryca. This validity repeatedly has been questioned in Peru and should the point be raised sharply at the outset of the conference it might clear the atmosphere of various more or less complicating elements.

Whatever the basis on which the conference begins, no one expects it to come quickly to a decision. On both sides there is every expectation that many exchanges will be necessary before a basis for agreement can be found and that despite the plenipotentiary powers of the delegates some additional time will be consumed in referring questions to the home governments for advice.

Civilization More Challenged By Bolshevism Than It Ever Was By Prussianism

PHILADELPHIA, Pa., May 13.—(By the Associated Press)—Democratic civilization is "even more fundamentally and squarely challenged by Bolshevism than it ever was by Prussianism," William E. Walling, author and student of Socialism, declared in an address here today before the American Academy of Political and Social Science.

Whereas diplomats, Mr. Walling said, have been studying the psychology and social philosophy of the soviet leaders in Russia for barely three years, American labor has been studying Bolshevism ever since its inception there seventeen years ago. Daily contact with agents of the soviet regime, he said, has convinced the labor element of this country that "there can be no rehabilitation if Europe gives a new lease of power to the most destructive regime since the days of Genghis Khan."

Discussing what he interpreted as suggestions for a future international conference, should the Genoa conference fail of its purposes, Mr. Walling declared:

"It is clear that American labor will fight to the finish the effort now being made to drag them into another pseudo economic conference which would involve de jure recognition of the soviet and entente which would maintain and prolong their power.

"The promoters of the Genoa conference assert that conferences will continue until the soviet government is brought into some international agreement on the basis of equality with other nations. The issue of the hour is the next international conference. Will the American government, supported by the American labor allow itself to be pushed into a Trotsky-Lloyd George conference through the stupendous propaganda that has been subsidized by foreign governments and interests?"

THE GREAT KARA COMING SOON

Will Be At Columbia for One Week.

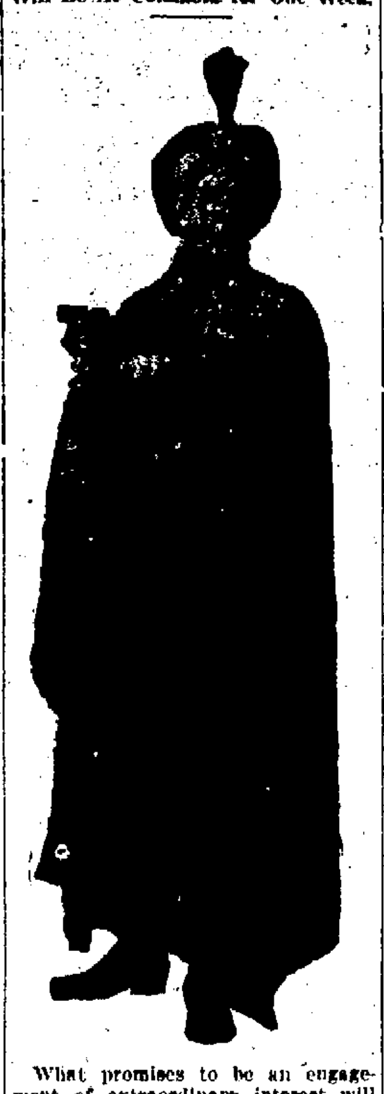

What promises to be an engagement of extraordinary interest will be presented at the Columbia for one solid week beginning next Monday when the Great Kara, the man with the 1,000 eyes and his celebrated company of wonder workers will be seen in "A Night in the Orient." Kara, who is recognized as the foremost mental marvel and Crystal Gazer, will feature on his program the science baffling "Bombay Seance" which is said to be the greatest demonstartion of power ever presented. Kara will answer any questions asked him. To him your life seems to be like an open book. You may write your questions at home and seal or sew them up and bring them to the theatre with you and he will call your name and answer them without seeing them.

Included in Kara's company are the foremost singers and dancers of the Far Eastern lands including Mlle. Ripaca premier dansuess, who will present India's most sacred dance, "The Crystal Dance." Kara is the only mentalist known to have predicted that the armistice would be signed Nov. 11. He also predicted the disaster at Galveston, Texas and the assassination of President McKinley at Buffalo, N. Y., and the San Francisco earthquake. Exhibitions of the Wonderful Spirit Paintings will be presented at every performance.

During Kara's engagement in this city he will give a special matinee for ladies only on Wednesday and Friday. The object of this matinee is to have the ladies a chance to ask Kara private or personal questions they would feel embarrassed to ask in a mixed audience.

French

(Continued from Page 1)

conference and it appears that a general agreement with the Russians at the present meeting is improbable, a commission may be formed to investigate such questions as credits, debts and the treatment of foreign private property in Russia with the hope that something constructive can be accomplished.

One of the beneficient results of the Washington conference has been duplicated in Genoa. The conference here has got the spokesmen of the European peoples better acquainted and taught them the real nature of Europe's problems. Whether any good will come from this mutual knowledge depends upon the wisdom of the statesmen and Europe's capacity for conciliation.

At Washington the United States and Japan inaugurated what Europe considers hopeful era for peace and co-operation in the Pacific ocean; at Genoa, the powers had to grapple with far more formidable problems than the friendship of two states and the concrete question of the curtailment of naval armaments. Genoa's task has been to reconcile communism and conservatism. And communism has demonstrated that if it dies at all, it will die hard.

The first battle has been indecisive. Where a collective agreement with Bolshevism has failed for the time being, there are many who profess belief that individual agreements with soviet Russia may succeed, each country opening a door into Russia by offering credits to the hungry soviet government which is clamoring for gold. Thus the courtship of Russia would be conducted individually with the soviet probably happier at receiving her suitors separately.

While the pessimists are proclaiming the Genoa congress dead and saying that for decency's sake it will be given a ceremonious burial, Prime Minister Lloyd George, of Great Britain, alarmed at the possibilities of new political crises in Europe, is striving with the other leaders to create a binding truce.

He hopes that such a truce, with the proposed commission of inquiry into Russia's problems, will prove helpful in maintaining peace in Europe and bringing about her gradual economic reconstruction.

NOTICE

WALTER CONLEY, will take notice that Louise Conley has filed her petition for divorce in the Court of Common Pleas of Scioto County, Ohio praying for a divorce from said Walter Conley, alleging gross neglect of duty and adultery on the part of said defendant and said defendant will further take notice that this cause will be for hearing on or after June 12, 1922.

LOUISE CONLEY.
By W. R. Sprague, Plaintiff's Attorney
May 6-6 Sats.

THE VICTIM

This is the latest picture of Gertrude Hanna, who was found murdered in the basement of the vacant parsonage belonging to the United Presbyterian church at Hoopeston, Ill., Below are shown the parsonage and the church which adjoins it.

Figure It Out for 1922

Here is 1922. With it comes all the problems, all the wants of another year.

But also the means are at hand to solve these problems—to satisfy these wants.

Sit down and figure it out for 1922. Decide now, not to neglect a single means to attain your goal.

Tested Want Ads are a mighty power to satisfy your wants. Use them frequently.

Want ads in The Portsmouth Papers reach out into 15,000 homes in Portsmouth and vicinity. Nine times out of ten there are many among this large number of people who can satisfy any want you may have.

Don't think your wants have to be conventional — have to follow a set rule — or be confined to fixed limitations. The out-of-the-ordinary ads are the ones that are most quickly answered.

Want ads have satisfied stranger wants than you ever dreamed of.

Tested Want Ads can be prepared for you without cost by experts. Phone 446 and inquire about them.

The Portsmouth Papers

The Sun Morning — The Sun Times Sunday — The Times Evening

Phone 446 Times Building

EASTLAND
TONIGHT
Last Chance
Wm. Fox Presents
"QUEEN OF SHEBA"
The Screen's Biggest Picture
Don't Miss It
Shows At 6:45, And 8:45
PRICES
Adults 40c
Children 20c

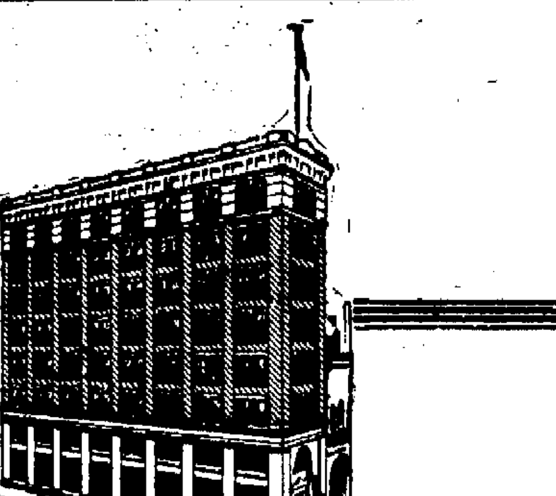

Every Woman

Appreciates her own bank account. We appreciate the account of every woman whom it is our privilege to serve.

We know that a checking account in this bank will simplify her household and business transactions and safeguard her interests —because a cancelled check is a receipt.

Money in the bank is safer than in the home and it is spent more thoughtfully.

Women like to bank here. We make them feel at home.

THE FIRST NATIONAL BANK
Portsmouth, Ohio
Established 1863
Capital and Surplus $900,000.00
National Bank Safety for Savers

BRINGING UP FATHER

"Copyright 1919 International News Service"
Reg. U. S. Pat. Off.

BY McMANUS

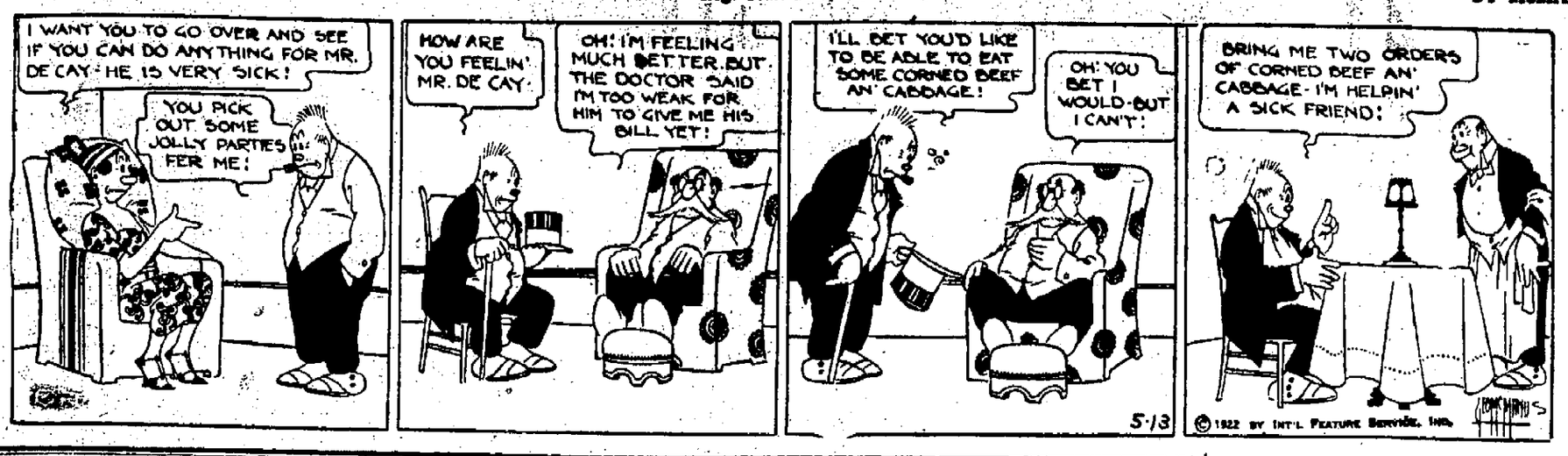

GREENUP WOMAN TAKES OWN LIFE

Body Is Found Hanging In Barn In Rear Of Home

Dangling from a rafter in the barn in the rear of her home on Main street in Greenup, the lifeless body of Miss Mary Pfaff, aged 60, was found this morning at 9 o'clock by her sister, Miss Carrie Pfaff.

Fastening a piece of heavy window cord around the rafter and one end around her neck, she leaped to a tragic death when she jumped into an open space leading to the second floor of the barn.

Missing from home after 5:30 last night, it was thought she had been visiting neighbors. Relatives had not the slightest suspicion, they asserted today, that she had even intimated that she would take her own life and that is why they did not go to the barn until this morning.

Miss Pfaff had been in ill health for some time and this is the only motive that can be advanced for her rash act. When her lifeless body was found, B. H. Smith, a nearby grocer was called, and after taking one glance at it, he realized that it would be useless to call a physician. The body gave evidence of having been lifeless for ten or twelve hours.

Miss Pfaff, who was a most estimable woman, was born and reared in Greenup and was a daughter of the late Mr. and Mrs. Joseph Pfaff, long honored citizens of that village. Mr. Pfaff for years conducted a tailor shop in Greenup. Miss Pfaff is survived by one sister, Miss Carrie, and one brother, Christian, who runs a grocery on Main street, Greenup.

The funeral services will be held Monday and burial probably will be in the Ironton cemetery.

NOTICE

Agnes Mitchell, whose last known Post Office Address was Canton, Ohio, is hereby notified that she has been sued for divorce in cause Number, 17140, in the Court of Common Pleas of Scioto County, Ohio, on the ground of gross neglect of duty, and that said cause will be for hearing on or after the 26th day of June, A. D., 1922.

CLAY MITCHELL,
By George W. Sheppard, Plaintiff's Attorney. May 13-6 Sats.

It's "Peerless"

Serve it for dessert or special occasions and you will be wonderfully pleased.

"Eat more Ice Cream—it's healthy"

Ask your dealer for Peerless. Made by

The Ice Cream & Bottling Company

Last Grotto Dance Of Season

A great amount of interest is being manifested in the dance to be given under the auspices of Yezdigerd Grotto for all Masons and their families at the Winter Garden, Monday evening. This is to be the last Grotto dance of the season and no doubt a large crowd will be in attendance. Davison's orchestra will furnish the music, dancing to start at 8 and continue until 12 o'clock. The committee in charge of the affair is as follows: C. E. Nodier, Earl Hannahs and Carl Windel. The committee has done much work in preparation for the final hop and all who attend are assured of a most enjoyable time. The refreshment part of the program will be ably looked after—make no mistake about that. All Prophets are requested to be regalled with their fez—making a color scheme that will harmonize perfectly with the decoration scheme.

Agricultural Notes

EDITORIAL NOTE—The Times has arranged for an agricultural department in each issue of The Saturday Times. The articles will be written by an expert and we unhesitatingly advise their careful reading. They may be of great profit to you.

Lime Project

There are 31,217 acres of pasture land in Scioto county practically all of which is in need of limestone. Of the 50,068 acres of cultivated land, all except that in the Scioto bottom is now acid or rapidly becoming so. The amount needed by the soil to neutralize the acidity varies with the different soil types. Sands and sandy loams are apt to be quite acid. Clays come in as a close second. Estimation as to the exact amount of lime needed to bring the soils to neutrality is a laboratory test which should be made on the various types of soil in each community. Any farmer wishing to have his soil tested for lime requirement can have it done free of cost by submitting a sample to County Agent W. F. Gahm.

Estimation of the lime requirements on several types of soil in Scioto county have already been made, and it has been found that they vary in lime requirements from a small amount up to four tons per acre.

There are several weeds common in the county, the presence of which is a strong indication of lime requirement. Of these, cinquefoil is perhaps the best indicator. Sorrel is another weed usually found growing on acid soils. The presence of broom sedge also throws the soil under grave suspicion.

To demonstrate the value of limestone in Scioto county, several communities have incorporated limestone demonstrations in thei rprogram of work. These are being established this week. The Ohio Marble Co., of Piqua, Ohio, has generously donated the limestone for these demonstrations and the B. and O. Railroad transported the limestone free of charge. During the past week the limestone was distributed on eight different fields. The American Seeding Machine Co., furnished the spreader by which the material was spread. Five tons were used on each of these fields and a system of checks have been arranged so that the effect can be determined. The rate of application has varied with the lime requirement on the different fields. Four of the demonstrations are on cultivated fields and four on permanent pastures. The pastures were also treated with 300 pounds 16 per cent acid phosphate per acre and were also reseeded but not polwed.

The following men are putting on demonstrations: Fred Lang, Wheelersburg, (cultivated field); Jos. R. Turner, Wheelersburg, (pasture); C. M. Dever, Sciotoville, (cultivated field); F. S. Adams, Slocum Station, (cultivated field); Horace Jenkins, Gephart's Station, (cultivated field); John Gabler, South Webster, (pasture); Henry Poetker, South Webster, (pasture); Chas. Hollman, South Webster, (pasture).

Pasture improvement work is new work in Scioto county but one which is commanding the attention of livestock farmers. Pastures have become very poor in many cases through neglect to supply lime and phosphorous acid. These demonstrations are designed to show how old hill pastures may be rejuvenated at a minimum of expense, labor and risk of erosion by treatment without plowing.

COLUMBUS, —(By the Associated Press)—Do you plant your garden when, according to the moon, the time is propitious?

Do you wait for "signs" before you put certain vegetables into the ground?

If you do, J. B. Keil, garden specialist at Ohio State University, declares you are wasting time. It doesn't mean a thing, according to him.

"Scientific investigations in agriculture have brought out that it is ridiculous to expect any real effect from observing signs when planting seeds," Keil said. "It is absurd to attach any significance relating to plant growth to the fact that a quarter or half of the moon is visible at the time of planting.

"Signs of the Zoadia are based entirely upon astrology and mythology, and it would indeed be difficult to show by an experiment that they could have any effect upon the growth of vegetables, because of variable weather conditions.

"Gardeners will receive greater reward by striving to furnish the proper soil, plant food material, and cultural requirements than by planting in any particular sign of the moon."

* * *

Ohio is third among all the states in the production of maple sugar and maple sirup, and in the number of trees tapped, census figures show. The average for the last four years has been 2,000,000, trees tapped, and the manufacture of 200,000, pounds of sugar, and nearly a millions gallons of sirup. The states leading Ohio are Vermont and New York.

Ohio's product is one-fourth of all the sirup produced in the United States, but Vermont and New York make a larger percentage of sugar. One-eighth of the trees tapped in the entire country are in Ohio.

The state's production remains quite constant, figures show, as regards the proportion of sugar and sirup, but for the whole country the sugar has been halved, while the sirup production has been the same.

* * *

Ohio is fourth in onion production of all the states; tenth in potato production; eighth in cabbage, and eleventh in tomatoes, according to late census figures. The average annual production is: Onions, 5000 cars of 500 bushels each; potatoes, 1,150,000, bushels; cabbages, 55,000,000 pounds, and tomatoes 40,000,000 pounds.

* * *

By shipping through the Ohio Farm Bureau Federation, farmers of the state have saved $506,308.50, during the last twelve months, on livestock, according to A. F. Potter of the marketing department of the federation.

Answers to questionnaires mailed by the Federation to buyers showed the lowest shipping margin was $1.50 a hundred weight, and the highest $2.50. The Farm Bureau has determined that its average handling charge, not including shrinkage, Potter said, has been 71 cents a hundredweight. "The average mixed shrink is 3.4 pounds, or a shrinkage of 34 cents per cwt.," said Potter. "This gives a total cost of $1.05 for the marketing of livestock through the Farm Bureau organization, or a saving of 45 cents at the lowest margin considered."

Livestock poundage handled by the Federation the last 12 months was 112,513,404, with a total valuation of $8,082,632.

* * *

There is too much drudgery as distinguished from work on the farms, Rupert Beetham, speaker of the house at the last legislative session, told students in an address at Ohio State University. "There is a difference between drudgery and work," he said.

"Many farmers believe that it is necessary for them to start work before daylight and work until after dark in order to maintain themselves. Much of this drudgery may be eliminated by the installation of modern conveniences," Beetham asserted.

* * *

The wool pool last year in Ohio saved growers of the state $400,000, at a low estimate, A. F. Potter of the marketing department of the Ohio Farm Bureau Federation, said. The pool advanced the price of wool between 5 and 10 cents a pound, according to him. During the year, 8,000,000 pounds of wool was handled by the Federation.

* * *

"There is nothing like a well-lighted box stall with a little runway on the outside for the calf from three or four months of age," Professor Oscar Ery, dairying department, Ohio State University, said today. "If three or four calves are put together the stall should be not less than 14 by 14 feet.

"The woodwork never should be painted as there is danger of lead poisoning. White wash containing carbolic acidshould be used as often as necessary to keep the walls clean and sanitary.

"A big mistake is to give the calf a trough where milk, grain, hay, etc., are fed. Insanitation causes much sickness and trouble among calves. Water should be before the calf at all times after it is three months of age. Cracked grain is best kept in a box which should be cleaned before the grain begins to ferment. Timothy hay, cut when the heads begin to peep out with clover scattered through, is fine for the calf, and is as good or better than alfalfa."

* * *

"Of the varied steps between the farmer and the consumer, that of the local receiver could probably be eliminated easiest by the substitution of the farmer himself. However, the average American farmer has not learned that the consumer demands a standardized product," Z. B. Wallin, professor of rural economics at Ohio State University, said today.

"No matter who does this work of assembling, grading, packing, storing, etc., it must be done. But farmers' methods must be changed in many places, if he wishes to take over this step and receive that much more for his product. We have been producing like the old people used to make crazy quilts—all sorts of different products in a community—and as long as such practices prevail, the local receiver still will be with us."

19 In Class

Commencement exercises of the Waverly High School, will be held next Thursday night. There are 19 graduates and they will attend the baccalaureate sermon Sunday evening in the Waverly M. E. church.

CARD OF THANKS

We wish to thank our friends and neighbors for their kindness and sympathy during our sad bereavement, for the beautiful floral offerings; especially Mr. Arthur Gerlach of the Catholic Order of Foresters; his fellow employes; Mr. A. D. Troxel for his numberless deeds of kindness; Rev. Father J. E. McGuirk for his wonderful words of consolation; also Mr. Albert Duehler for the kind and efficient way in which he conducted the services.

MRS. ANNA E. WILLEY,
MOTHER AND SISTER.
Advertisement-13-1t

In Riverton

Mrs. Fred Springer of this city is visiting her parents in Riverton, Ky.

EXCURSION

Sunday, May 14th
Via
Norfolk & Western Ry
Cincinnati and Return

$2.50

BASE BALL
Cincinnati vs. Brooklyn
Leave Portsmouth 3:55 A. M.
Arrive Cincinnati 7:20 A. M.
Returning Leave Cincinnati 8:20 P. M. (Penna. Station)
Central Standard Time

C&O

By Ferry to South Portsmouth
In Effect Jan. 15, 1922

WEST BOUND

No.		Ferry Leaves	Train Leaves
5	Daily	6:05 A. M.	6:25 A. M.
17	Daily ex Sun.	7:00 A. M.	7:20 A. M.
3	Daily	1:45 P. M.	2:15 P. M.
7	Daily	2:12 P. M.	2:42 P. M.
101	Daily	10:30 P. M.	10:55 P. M.

EAST BOUND

2	Daily	2:05 P. M.	2:30 P. M.
46	Daily ex Sun	3:22 P. M.	3:52 P. M.
100	Daily	11:00 P. M.	11:35 P. M.
4	Daily	11:45 P. M.	12:15 A. M.
6	Daily	10:00 A. M.	11:20 A. M.

*Nos. 101 and 100 carry Pullman passengers only to Cincinnati, Huntington and Charleston. Tickets and reservations may be had at Ticket Office, 416 Fourth Street, Phone 66.

Outside Investments

Are not always what they are represented to be. It's pretty HARD to get a LINE on SOMETHING or SOMEBODY you know nothing about. The WISE thing to do is to put your SAVINGS in HOME INSTITUTIONS, where you know the people who operate them and know LOCAL CONDITIONS.

The Citizens Savings and Loan Association Company
Assets $2,100,000.00
Six Per Cent For Thirty-One Years.
Why Take Less?
Operated By

THE HUTCHINS AND HAMM CO.

First National Bank Building

POURING OUT PARTY AT IRONTON

Ironton police Friday enjoyed a pouring out party. About six gallons of hooch of all colors and power was dumped into a sewer. Quite a crowd gathered for the pouring, supervised by Mayor Stewart.

Literally a Hootch Hound

Baltimore prohibition officers captured this dog when they took a still—and then the dog led them to another still. His nose knew the smell of boiling mash.

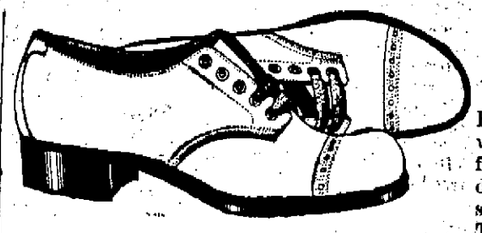

The Essex

For the man who cares for foot comfort during the hot summer days. The Essex last was designed especially for those hard-to-fit feet and is a combination last, made of a good brown kid skin, blucher, medium round toe with just enough toe room to be nice and comfy and yet retain conservative style, rubber heels lessen the jar on the nerve system. If you are wanting foot comfort this summer, my advice is to come in and ask to be fitted in the Essex,—popularly priced at six-fifty. Other styles at five and up to ten.

845 Gallia Near Gay
FRANK J. BAKER
The Sleepless Shoeman
Sox 25c To $1.25

Your Seven League Boots

THE wearer of the "seven league boots" could cover miles at a step. But he didn't have a thing on you.

A glance through your paper and you jump from New York to San Francisco, Philadelphia to London, or from Montreal to Timbuktu. You know what is going on the world over almost as soon as the events occur.

Turn to the advertising columns and you are transported to the grocers, the clothiers, the music store; you visit the factory of a manufacturer, or talk with the maker of a new household appliance.

Right in your own arm-chair, unhurried, unworried and without effort, you can make your choice of good merchandise.

Merchants and manufacturers who put advertisements in this paper are progressive. They must give good value. They know that advertising, by increasing the number of sales, will lower prices and give you more for your money.

The advertisements are miles ahead of "seven league boots." Read them.

Evening Times Sunday Sun-Times Morning Sun

The Portsmouth American Building and Loan Association Company has one asset, none the less real because it is not reflected in a published financial statement—It is the loyalty and friendship of a host of interested shareholders and borrowers who have steadfastly and for many years given material proof of their friendship.

Viewed from a standpoint of the ideals and traditions of this organization, none of our tangible assets could be more highly prized, or of greater commercial value in our plans for the development of home ownership in this community.

Without the past confidence and co-operation of our shareholders and borrowers, we could not have obtained the high plane of service and value to the economic structure of the community, which we are today privileged to occupy.

With the continuance of such trust and confidence—which it shall be our most cherished duty to merit fully—there can be no limit to what we may accomplish for the good of the housing and employment problems now existing here.

This is a company striving to reach the highest ideals in the Building and Loan Association movement, and offering at the same time absolute security to its shareholders. We are endeavoring to give the service that we find our patrons requiring, and we shall continue to serve their interests during the coming years with an even greater zeal than ever before.

THE PORTSMOUTH AMERICAN BUILDING AND LOAN ASSOCIATION COMPANY
Masonic Temple

Elgin Bracelet Watches
Gold Filled
Warranted 20 Years
$15, $17.50, $20, $22.50
Upwards
See them in our window.
J. F. CARR
Jeweler Optician
424 Chilli. St. Near Gallia

General Insurance
THE HAZELBECK CO.
Royal Savings Building
525 Gallia St. Phone 70

THE STAR STORAGE CO.
Successors To
The D. A. Alspaugh Storage Co.
PACKING, CRATING, REPAIRING AND STORAGE
The best equipped and most MODERN STORAGE HOUSE
Right in the heart of Portsmouth
Corner Third and Gay Streets
Phone 888 or 768

RATES FOR ADVERTISING

In Want Column, For Sale, For Rent, Lost, Found, Notice and under heading Miscellaneous, 1 1-2 cents per word each insertion. No order under 20 cents. Foreign Rate 2 cents per word.

Black Face Type, 3 cents per word.

10 Point Type 1 1-2 cents per word.

Rates for display Advertising on this or any other page given upon application to

Times Advertising Department

MASONIC NOTICES

Regular meeting Calvary Commandery, set for Saturday evening, May 13th, has been indefinitely postponed.

Regular meeting of Solomon Council, Monday, May 15, 7:00 P. M.

Meeting of Grotto, Monday, May 15, 7:30 P. M.

WANTED

WANTED—Teachers, all kinds for schools. Contracts waiting. Best salaries. National Teachers' Agency, Pittsburgh, Pa. 13-1t

WANTED—Strong woman to assist with housekeeping. Call Monday mornings at 623 5th St. Mrs. Rosenthal. 13-1t

WANTED—Girl to work in laundry. Woo Yon Laundry, 217 Chillicothe St. 12-2t

WANTED—You to replace those old sidewalks with cement. Satisfaction through durability. Jos. Doll & Sons. Phone 208-L. 12-3t

WANTED—Civil Service examinations May, June. Vacancies, $120 monthly. Age, 18 upward. Experience unnecessary. For free list positions now open, write J. Leonard (former Civil Service examiner), 1006 Equitable Bldg., Washington, D. C. 12-3t

WANTED—A woman to clean house. See Dr. Morgan. 5-12-tf

WANTED — Saleslady. One thoroughly experienced in Ladies' ready-to-wear store. Good opening for right party. Address "A," care Times. 11-3t

WANTED—Laborers on road work at Slocum Station. Apply on job. G. C. Johnson. 11-3t

WANTED—Ford coupe. Phone 162. 11-3t

WANTED—Experienced saleslady to take charge of hosiery department. Portsmouth Dry Goods Co. 5-11-tf

WANTED—Twenty head of cattle to pasture. Call W. R. Turner, Gephart Station, Home Phone 8912. 9-8t

WANTED—Carpenter repair work. Rates reasonable. Erickson, 791 Grimes Ave. Phone 1737-L. 9-5t

WANTED—Paper hanging. Phone 747-X. 3-6t

WANTED — Upholstering and auto re-covering to do. Jos. L. Schreick, 3 doors north of gas office. Phone 403-X. 3-29-tf

WANTED—All kinds second-hand stoves. 731 3rd St. Phone 2500. 4-20-30t

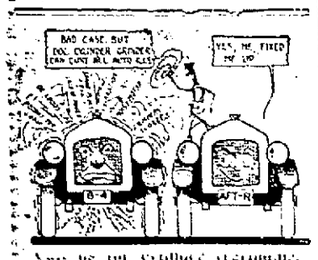

Call us for cylinder reglinding.
The Wolford Machine Co.
721 Fifth Street
Portsmouth, Ohio
Phone 57

HAULING
With 1 1-2 ton truck. Call 2119 L or 1250 R.
MARSH BROS.

The Schmidt-Watkins Co.
Plumbing, Heating And Electrical Contracting
934 Gallia Street
Home Phone 578
Bell 383

We Are Specialists In MOVING
Local and Long Distance
Covered Trucks
Expert Furniture Packers
Storage for Household Goods
Get Our Prices
PEEL STORAGE CO.
Phone 1219

Do You Need Some Money?

If you need some money to help you through your temporary difficulties come talk it over with us. We will assure you courteous attention and all loans strictly confidential.

Loans made on all kinds of chattel property—household furniture, automobiles, pianos, phonographs.

The Peoples Finance Co.
634 Gallia St. Phone 2593

WANTED—Paper hanging. C. T. Dawson. Phone 1850-L. 4-17-30t

WANTED—Local and long distance moving with truck. Phone Boston 153-Y. Robert Baldridge, Ohio Ave. 4-5-tf

WANTED—Local and long distance moving with truck. Phone Boston 61-L. Henry Mershon, 3725 Stanton Ave. 2-20-tf

WANTED — Your carpets. New System Carpet Cleaning. Phone 490 or 508. Revere. 2-1-tf

WANTED—Wall paper to clean. Cliff Peters. Phone 1795-Y. 4-23-tf

WANTED—Moving, $2 load. Phone 2267. John Q. Arthurs. 3-28-tf

WANTED—Furniture to repair and refinish. Carr & Belvin, 1510 Gallia. Phone 2208-L. 2-1-tf

WANTED—Coal miners, experienced in pulling pillars. No labor trouble. Inquire 421 Masonic Temple. Phone 1204. 4-24-tf

WANTED—Paper to clean. George Monk, 1017 Front. Phone 476-L. 5-3-tf

WANTED—Furniture to repair by expert finisher and upholsterer. R. M. Chapman, 1541 4th. Phone 533-Y. 5-9-20t

WANTED—Girl to do housework. Phone 1413-L. 10-3t

WANTED — 2 dining room girls. Shepherd's Restaurant. 11-2t

WANTED—Furniture to repair by expert finisher and upholsterer. R. M. Chapman, 1541 4th. Phone 533-L. 5-13-30t

WANTED—To rent 4 or 5 room modern apartment or cottage, furnished or unfurnished. Also garage. Hilltop preferred. Dr. J. T. Murchie. Phone 119. 13-3t

FOR SALE

FOR SALE—Coal Ranges and Stoves from $14.40 up. Save money. Central Hardware Co. 13-1t

FOR SALE—Tomato plants. 1306 Franklin Ave. 13-3t

FOR SALE or Trade—Fine stock farm in Lewis Co., Ky. 8 to 9 miles from Vanceburg on good pike. 236 acres. About 20 acres good rich bottom land. 2 dwelling houses, cheap buildings but are right to live in. 1 dandy large barn, other barns and small buildings about 75 nice thrifty baring fruit trees; will trade this farm for general store or grocery store. Phone Boston 1100-X or write to Postmaster, Minford, O., also other farms for sale. 13-1t

FOR SALE—2 used player pianos in perfect condition at easy terms and greatly reduced prices. Music rolls, bench and scarf included. R. P. Seiler, 212 Chillicothe St., Turley Building. 13-3t

FOR SALE—Pony trap. Fine one. 1121 4th St. 13-3t

FOR SALE

Dort, driven 4050 miles, same as new **$500**

Ford Coupe, bargain at **$400**

Templar 1921, new paint and tires **$1300**

You can pay for these cars while you drive them.

If you want a good car call

Phone 870 613 Chillicothe

Watkins Motor Car Co.

Coal Coal Coal

Pocahontas Lump ....$6.50 ton
Red Jacket Lump ....$6.75 ton
Reedon Thacker.. ...$6.25 ton
Junior Thacker..... $6.00 ton
Pocahontas Run of Mine $5.50 ton.
Thacker Run of Mine $5.00 ton

CITY COAL CO.
Phone 20. We Hurry.

Local Moving
QUICK TIME

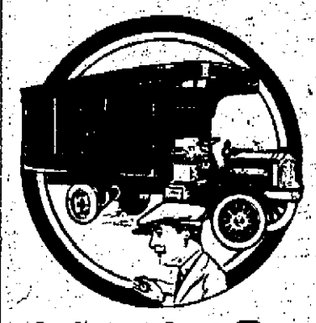

is made by our auto vans on both long and short hauls. We carry a 3 or more ton load any reasonable distance up to 500 miles from any part of the city. It doesn't matter much what the character of the load is—we'll haul it for you in double quick time. Phone Nos. 382 or 55 for our man to call.

Independent Transfer And Taxi Co.
Phone 382 and 55 Portsmouth, Ohio

Reliable Taxi Service
Phone 826
From 22nd St. to Ohio River From Young St to Scioto River. 25c per passenger.
Baggage Transferring Our Specialty
ROBT. SCOTT, Mgr.

"Better Buy A BUICK Than Wish You Had
R. S. Prichard

FOR SALE—3 room cottage on Gallia Ave., Sciotoville. Cheap for cash. Phone Sciotoville 206-R. 9-6t

FOR SALE—Six room house with complete bath, reception hall, concrete garage, 40 ft. lot, nicely papered nice front and rear porch, about ten minutes walk from mill. Price, $4050. Small payment down. Phone Boston 39-L or 575 Glenwood Ave., New Boston. 10-4t

FOR SALE—Ancona eggs for hatching from prize winning pen. $1.00 for 15 eggs. Call at 1016 Grandview avenue. 4-5-tf

FOR SALE—6 room bungalow; electricity, bath, garage, good as new. Small amount cash, balance easily arranged. Phone 1499.

FOR SALE—Grass Seed, Lawn Fertilizer, Pansy Plants 5c, Gladiolus Bulbs $1.00 dozen, Caladium Bulbs 20c each, Cana Roots 15c, Tuberose Bulbs 10c. Orin B. Oakes, Florist, 811 Sixth. Phone 2704. 5-10t

FOR SALE—2 lots, Nauvoo Park Addition. Fenced in. 200 raspberry plants. Will take Ford machine as part payment. See Irwin Bowser, Nauvoo Park Addition. 9-6t

FOR SALE — 3 story brick store building, plate glass front. Upper stories suitable for flats; lower for auto display rooms; rear part for garage purposes. Front 37 feet. Length 160 feet. Phone 78. 10-10t

FOR SALE—Giant rabbits. 919 11th. Phone 2684. 5-10-tf

FOR SALE or Trade—Cash or time—Lots, Portsmouth and vicinity. Also one minute camera, takes and finishes eleven styles. J. D. Patterson, Sciotoville Station, Portsmouth, Ohio. 10-5t

FOR SALE—6 room bungalow, with bath, electricity and garage. In fine condition. Inquire at 1824 5th. Phone 2294-X. 5-8-tf

FOR SALE—Transplanted tomato plants. 10 and 20 cents dozen. Cabbage, peppers, dahlia, canna. Donohoe, 622 Ninth. 12-2t

FOR SALE—25 acre farm, with 3 room house, 30 fruit trees. Also Oakland Six and Dodge touring car. All for trade or sale. 713 3rd. Phone 2384-R. 5-12-tf

FOR SALE — Salvia and tomato plants. 1603 Grandview. 12-2t

FOR SALE—Small grocery, stock and fixtures. Also contents of 4 room flat, furnished complete for housekeeping. Cheap rent. 1209 Union. 12-3t

FOR SALE—Davenette, chair and rocker set. In good condition. Call 1673-X. 12-2t

FOR SALE—Reed baby buggy. Phone 357-Y. 12-3t

FOR SALE—1920 Ford ton truck. Good as new. Cord tires. Will trade for Ford grocery truck or touring car. G. Wash Williams, Phone 3803-R. 12-2t

FOR SALE—Cheap. 2 jacket suits and 3 silk dresses. 1520 10th. 12-3t

FOR SALE—8 room house. Bath, gas, electricity. Just west of Waller. Bargain. See Blake, Phone 1021-Y. 12-3t

FOR SALE—All kinds of seed potatoes, also pineapples for canning, at Sodaro's. 12-3t

FOR SALE—Brown reed baby carriage. 1647 12th. Phone 2084-L. 12-2t

FOR SALE—Reed baby carriage in good condition. Cheap for cash. 2136 7th. Phone 1307-W. 13-2t

FOR SALE—"C" melody saxophone. Cheap if sold at once. Phone 2543-M. 11-3t

FOR SALE—New 2 story, 4 room house with fine basement under the entire house, will sell with 10 lots on Gallia pike, one mile east of Sciotoville near traction line at Egbert's stop. Phone 94-Y Sciotoville Exchange. Minnie Egbert. 5-2-tf

FOR SALE—Country home, if you want something nice and a bargain. Call Eichelberger. Phone 300. 4-25-tf

FOR SALE—Good four room cottage. 1 1-5 acre ground. $1,000. W. R. Turner, Gephart Sta., Home Phone 8912. 9-11t

OUR USED CAR SALE WILL CONTINUE UNTIL EVERY CAR IS SOLD

Each car listed below is a real bargain, and they must be seen to be appreciated.

Packard Truck, good shape, new tires $75.00
Buick Four Touring $75.00
Maxwell Touring $125.00
Maxwell Touring $150.00
Overland Touring, has starter,.....$185.00
Overland Touring, has starter, runs good, ...$185.00
Mercer Speedster $225.00
Overland Model 90, see this, ...$275.00
Allen, 5 passenger touring, ...$275.00
Ford Panel Delivery $295.00
Buick, Little Six, ...$395.00
Buick Little Six Touring $450.00
Buick Six Touring $550.00
Buick Light Six Roadster $550.00
Buick Light Six Touring (same as new) $650.00
Nash, same as new, think of this, ...$785.00

Easy Terms Open Evenings

R. S. Prichard

ICE--COAL
Cement, Sand, Gravel, Brick, Ashes For Sale
We also do all kinds of heavy hauling. Deliveries anywhere in the city, New Boston, Sciotoville and Wheelersburg—anywhere, any time. Service our specialty.
PORTSMOUTH ICE & COAL COMPANY
Phone, Home 149, Bell 148. Twelfth and Railroad Streets

MONEY
$20,000.00 TO LEND
On furniture, pianos, victrolas, automobiles, livestock, etc.

WHICH LOAN DO YOU WANT?

$10	$60	$110	$160	$210	$260
20	70	120	170	220	270
30	80	130	180	230	280
40	90	140	190	240	290
50	100	150	200	250	300

OUR EASY PAYMENT PLAN

Loan of $10 to $20, pay $2 each month on principal and interest.

Any loan from $20 to $100, pay $3 each month on principal and interest.

Any loan from $100 to $300, pay one-twentieth on principal each month and interest.

You have 1 to 20 months' time. The faster paid, the less it costs.

SEE US FOR MONEY

The Industrial Loan Company

Auto Owners
Have your electrical troubles taken care of by a specialist. 14 years experience.
Jones Auto Service Co.
Phone 1062
1651 Robinson Ave.

FOR SALE — Lot number 15 in Springside Addition, Wheelersburg. Cheap, if sold at once. See J. S. Davis. Phone Boston 85-X. 12-3t

FOR SALE—Baby buggy. Cheap. Phone 2067-X. 12-3t

FOR SALE or Trade—For lot, Chevrolet touring car. 814 Prospect. 12-3t

FOR SALE—Grocery store doing fine business in good location. Phone 2418-M. 12-2t

FOR SALE—1916 Ford truck. Covered express body. Phone 600-R. 10-3t

FOR SALE—Farmers, your attention, please. Light up your Fordson tractors with Victor lights at $10 and plow night as well as day. Universal Motor Co. 5-2-tf

FOR SALE—Beautiful white roses and buds for Mothers' Day. Phone 1334-R. 1423 Mound St. 13-1t

FOR SALE or Trade—2 new six room houses, complete in every detail. Easy terms. Phone 462. 13-3t

FOR SALE—Do not fail to plant some of our single Mexican tube rose and gladiola bulbs. Herms Floral Co. 13-1t

FOR SALE—Transplanted tomato plants. 1017 4th. 13-5t

FOR SALE—Reed baby carriage in good condition. Cheap for cash. 2136 7th. Phone 1307-W. 13-2t

FOR SALE or Trade—Overland car. Phone 2424-L. 13-2t

FOR SALE— 4room, 2 story frame house. Bargain. Phone 2492-Y. 13-3t

FOR SALE—Store, good location. Will invoice at about $500. Phone 2684. 5-13-tf

FOR SALE—Cement blocks for building purposes. 1713 Robinson Ave. Phone 421-R. 13-6t

FOR SALE

Beautiful 7 room square house with bath, fine front and rear porches, reception hall, kitchen, dining and living room on first floor and 3 nice rooms up stairs. A $7500 value but owner is leaving city and will sacrifice for cash **$6900**

In fine residential district on Ninth street, 5 room 2 story frame, bath, pantry, water and gas. Would consider trade for small machine in good condition. Price, easy terms **$3850**

Nifty 4 room cottage in fine location on 11th street. Bath, gas and electricity, modern in every respect. If you want this you had better hurry. $800 down, balance, B. and L. rates. Price **$4500**

On Eighth street, pretty 5 room 2 story home, newly painted, nice finish, large rooms, pretty lot with room for side drive. Let us show you this bargain. On easy terms, only **$3800**

Mr. City Man, here is your chance to own a real farm on good road and just a nice drive from town. Farm consists of nice 5 room house and all outbuildings. This farm has plenty fruit and berries and plenty water. Two thirds tillable land, rest in timber. Will sell for $800 cash, balance to suit purchaser. Price **$2350**

We have also many other city homes and farms and suburban property. If you wish to buy or sell, call us.

THE HINZE-LONG REALTY CO.
Room 411 Masonic Temple. Phones 2049 and 2233-X

LOOK

$10.00 in gold will be given to the person suggesting the best name for the new Bathing Beach and Dining Hall which is being erected at the second bridge on Turkey Creek. ADDRESS P. O. BOX 104, PORTSMOUTH, OHIO.

FOR SALE OR TRADE

Pretty six room two story home, with bath and electricity, front and rear porches. On Walnut street, East Portsmouth.

Will take auto as first payment, balance B. and L. rates.

Price . $4850

PHONE 2436

FOR SALE—30 acres good land, crops planted, include cow, chickens and furniture. $1800. Eichelberger, 65 First National Bank Bldg. 13-3t

FOR SALE—Fumed oak player piano with 20 rolls music bench and scarf at half price. Terms $10 per month. R. P. Seiler, 212 Chillicothe St., Turley Building. 13-3t

FOR SALE—Rhode Island Red and White Leghorn hens, one year old. Howard Newman. Phone 238-R. 13-2t

FOR SALE — 1920 Cleveland Six. New tires, new top, new battery, perfect condition. Cheap if sold at once. Phone 493. 13-3t

FOR SALE—Pets. Young parrots, singing canary birds, seeds, cages, and supplies. Wamser. Phone 2028. 13-3t

FOR SALE—Do you want fine home in country? A bargain; call at office and see views. Terms. Eichelberger, 65 First National Bank Bldg. 13-3t

FOR RENT

FOR RENT—Dandy 5 room house, large garden, good buildings, garage, large lot. West Portsmouth. Hinze-Long Realty Co. Phones 2049 or 1117-L. 13-1t

FOR RENT—3 light housekeeping rooms, bath and phone. Phone 1165-L. 5-13-tf

FOR RENT—5 room house furnished. 1231 Third. 12-2t

FOR RENT—3 unfurnished downstairs rooms. Phone 1717-L. 12-3t

FOR RENT—4 room upstairs flat. Bath, gas, electricity. Phone 2152-R. 5-12-tf

FOR RENT — House and garden. Phone 1611-X. 12-2t

FOR RENT—3 rooms downstairs. Bath, gas, electricity. Phone 2152-R. 5-12-tf

FOR RENT—Garage. Call 2009 5th. 12-3t

FOR RENT—40 acres Scioto bottom land, 1-2 mile from Portsmouth. Inquire 2306 Vinton Ave. 11-3t

FOR RENT — Garage. 1222 17th. Phone 1897-G. 11-3t

FOR RENT or Sale—On good terms, Small house with large garden in Wheelersburg. Phone 42. 11-3t

FOR RENT—2 furnished housekeeping rooms. $4 week. Phone 1844-Y. 5-11-tf

FOR RENT—Nicely furnished front sleeping room, upstairs, to man and wife or 2 gentlemen. All modern conveniences. 1308 4th St. Phone 873-L. 5-11-tf

FOR RENT—Garage. 722 Washington St. 11-3t

FOR RENT—Sleeping rooms, bath. 2 squares from Chillicothe on 3rd St. Phone 1333-Y. 11-3t

FOR RENT—4 room flat, 3rd and Market Sts. Bath, gas, electricity. $25 in advance. Wertz. Phone 1497. 5-11-tf

FOR RENT—Sleeping room. 507 Washington. 5-9-tf

FOR SALE—5 summer homes or camps. Eichelberger, Room 65, First National Bank. 5-6-tf

FOR RENT—Sleeping room in private family. Good location. Phone 2229-L. 1208 3rd. 4-29-tf

FOR RENT—One fine newly decorated apartment in The Grimes apartment building, corner Second and Gay street. Five rooms, reception hall, bath, closets and storage room in basements. $60 a month. Phone 637. 4-15-tf

FOR RENT—Furnished light housekeeping rooms. Bath and phone. 727 Third. 5-10-tf

FOR RENT—Room. Modern conveniences. 618 Washington. 5-3-tf

FOR RENT—Two furnished light housekeeping rooms; no children. 822 Chillicothe. 5-2-tf

FOR RENT—Fine farm. One of best in country. Phone 300. 4-22-tf

FOR RENT — Light housekeeping room for 1 girl. 613 9th. All conveniences. 13-3t

FOR RENT—6 room house, all conveniences. Near Hempstead hospital. F. B. M. Corson. Phone 667-L. 13-2t

FOR RENT—Furnished rooms for sleeping and housekeeping. 1117 Gallia. 13-2t

FOR RENT—3 room flat with bath and garage. 1914 19th St. Phone 2229-L. 5-13-tf

FOR RENT—2 furnished housekeeping rooms. Bath. 522 5th. 5-13-tf

FOR RENT—Garage on Timmonds. Phone 1593. 13-2t

FOR RENT—2 furnished housekeeping rooms. Bath. 1115 3rd St. 5-13-tf

FOR RENT—2 furnished light housekeeping rooms. 2217 7th. Phone 2451-L. 13-2t

FOR RENT — Blue grass pasture, spring water; cattle. $1.50 per month. Phone 300. 13-3t

FOR RENT—2 nicely furnished rooms for light housekeeping or sleeping. 835 4th. Phone 647-L. 13-3t

FOR RENT—Well furnished modern sleeping room. Good location. Phone 696-Y. 13-3t

FOR RENT — 2 furnished rooms, bath. Phone 716-L. 503 6th. 13-2t

FOR RENT—2 front rooms, furnished for light housekeeping, all modern conveniences; also garage. 815 Findlay. 13-2t

FOR RENT—Three rooms and bath upstairs. 1727 Offnere. 13-2t

FOR RENT—Furnished light housekeeping rooms, third floor. 525 Second. 13-2t

FOR RENT—Furnished housekeeping rooms and bath. 1630 5th. 5-13-tf

FOR RENT—Garage. Cement floor. 723 Ninth. 13-1t

FOUND

FOUND—Wedding ring on Third and Market. Owner may have by identifying and paying for ad. 222 Washington. 13-2t

LOST

LOST, Strayed or Stolen—Light brown hound with white spots between eyes. Tag No. 2460. Return to Officer White or phone Boston 19-X. Reward. 12-3t

LOST—Gold eye glasses 4 weeks ago. Finder return to 2114 7th St. Reward. 12-2t

LOST—Belt from leather raincoat on 3rd St. Finder return to Cook's Studio or phone 820-X. 13-1t

LOST—$20 on Chillicothe street. Phone 2257-X. Reward of $5. 13-2t

LOST—Silver mesh bag. Phone 1171-R. Reward or return 812 Second St. 13-1t

LOST—Pair of tortoise rim glasses. Phone 1073-X. 5-13-tf

To Meter City

City Council of Ironton in session Friday night authorized a bond issue in the sum of $65,000 for the purpose of providing funds to install water meters in every home and building in the town.

Chicken Dinner

Mrs. Cordelia Reynolds and Mrs. Mary Wade of Circles 2 and 12, of Allen Chapel church, will serve a chicken dinner in the basement of the church, Twelfth and Waller streets, Tuesday, May 16, from 11:30 until 6:00 o'clock.

Sells Home

Russell Egbert of 1664 Seventeenth street has sold his pretty home in West Portsmouth to Mrs. Cora Hatchett of 118 Madison street. Mrs. Hatchett will move to her new home at once. The Hinze-Long Co. closed the deal.

Buys Fine Home

The Wertz Realty company has sold one of its new homes on Seventeenth street to B. L. Ishmael of The Stockham company.

River News

The Ohio river registered a stage of 19.1 feet and rising in the Portsmouth district Saturday morning.

The only boat movement Saturday was the Chris Green which passed up for Huntington this afternoon.

Gears, pistons, piston pins, springs, rims, bearings, starting cranks, axle shafts, cyl, head gaskets for all makes of automobiles.

EVERYTHING FOR THE AUTOMOBILE
The Portsmouth Auto Supply Co.
Phones— Bell 46, Home 79
821 Gallia St. Portsmouth, Ohio

What Tested Want Ads Do Best

Hunt A Job

Every year millions of employers find millions of employees in the want ad columns of the newspapers of the country.

The wise employer goes first through the classified columns when he is looking for the worker he wants. He knows that want ads are better than any employment agency.

Experience has taught him that the man who advertises for a job is "up and doing" — doesn't wait for things to come his way — is progressive.

The "door to door" method of hunting a job is 'way out of date. The modern way — want ads — multiplies your efforts hundreds of times.

Merchants, manufacturers, farmers — all business men—read the want ads regularly. They are looking for help where the best help can be found.

When you're after a new place, let us know about it. A Tested Want Ad will be gotten up for you by The Times want ad service department.

The Portsmouth Papers

The Sun Morning

The Sun-Times Sunday

The Times Evening

Times Building Phone 446

THE MARKETS

NEW YORK STOCKS

NEW YORK, May 13—Stocks were active and firm at the opening of today's session, but yesterday's spectacular features were lacking. Lackawanna Steel rose one point to a new high price for the current movement and Bethlehem, Replogle, Republic and Virginia Iron were better by fractions to 1½ points. Gas shares, especially Consolidated, Columbia and Laclede were in further demand. Low priced shares featured the oils, with transcontinental the most conspicuous feature. American Smelting, Davison Chemical and Kayser gained one point each and rails were represented by Kansas City Southern pfd at a two point advance.

Steel shares including many of the minor issues again dominated the stock market today. Sloss-Sheffield, Gulf State, Nova Scotia, United Alloy, Replogle and Vanadium were 2 to almost 5 points higher. United States Steel also strengthened on fairly extensive accumulation. General Electric, Bosch Magneto, Mack Truck, United Fruit, Davison Chemical and Virginia-Carolina Chemical rose 1 to 2 points. Buying of oils centered largely in the cheaper issues, notably transcontinental. Atchison, Reading and Atlantic Coast Line were among the stronger rails, rising 1 to 2 points. The closing was strong. Sales approximated 650,000 shares.

NEW YORK STOCKS CLOSING PRICES

American Beet Sugar 30⅝
American Can 47½
American Car and Foundry 160½
American Locomotive 114
American Smelting and Re'fg. 58½
American Sumatra 33½
American T. and T. 121¾
Anaconda Copper 52½
Atchison 99⅞
Atlantic Gulf 35¼
Baldwin Locomotive 117¼
Baltimore and Ohio 46¾
Bethlehem Steel "B" 89¾
Central Leather 37
Chesapeake and Ohio 65¼
Chicago, Mil. and St. Paul 26
Corn Products 101¼
Crucible Steel 75
General Motors 12⅝
Great Northern Ore Ctfs 41¾ ¼
Goodrich Co. 40¾
Int. Mer. Marine pfd 82½
International Paper 50¼
Kennecott Copper 33⅛
Mexican Petroleum 130⅝
New York Central 89½
Norfolk and Western 105⅝
Northern Pacific 76
Pennsylvania 41
Reading 79¼
Rep. Iron and Steel 73
Sinclair Oil and Refining 32
Southern Pacific 90⅝
Southern Railway 24⅛
Studebaker Corporation 117½
Texas Co. 47¾
Tobacco Products 68½
Union Pacific 137¼
United States Rubber 63½
United States Steel 90⅛
Utah Copper 65⅝
Westinghouse Electric 62
Willys-Overland 7⅞

WANT

you to call me and talk over that plumbing job.

Estimates cost you nothing and gladly furnished.

Roy Kugleman

210 Bond St. Phone 687

NOTICE

James Dills, whose last known place of residence was Paintsville, Kentucky will take notice that Alice Dills has filed her petition in the Court of Common Pleas of Scioto County, Ohio, praying for a divorce and for custody of their minor children from said James Dills, on the grounds of extreme cruelty, and that said cause will be for hearing any time after the 12th day of June 1922.

WM. R. SPRAGUE
Attorney for Alice Dills. May 6-6 Sat.

LEGAL NOTICE

Rebecca B. Adams, whose last known address was No. 842 Magazine street, New Orleans, La., and whose present address is unknown, will take notice that William Q. Adams has filed his petition in the Court of Common Pleas of Scioto County, Ohio, praying for divorce, settlement of property rights, etc., in case No. 17287 on the docket of said court, on the ground of extreme cruelty and gross neglect of duty.

Said cause will be for hearing on and after July 1st, 1922.

WILLIAM Q. ADAMS
Horace L. Small, Attorney for Plaintiff
May 6-6 Sats

LEGAL NOTICE

Sealed proposals will be received by the Director of Public Service of the City of Portsmouth, Ohio, in the office of the said Director, until twelve (12:00) o'clock noon, Central Standard Time on Saturday, June 10, 1922 for:—

The sale of the following described property, to the highest bidder, according to law for cash:—

FIRST TRACT:—The following described real estate situate in the City of Portsmouth, County of Scioto, State of Ohio and bounded and described as follows: Being the North Twenty (20) feet of lot No. 161 in the Barr Addition to the said City of Portsmouth, Ohio, beginning at the north-west corner of said lot; thence South Twenty (20) feet to a stake on the east side of Barr Street (now Gay Street); thence East 115 feet to an alley; thence West 115 feet to the place of beginning.

SECOND TRACT:—The following described real estate situate in the City of Portsmouth, County of Scioto, State of Ohio and bounded and described as follows, to-wit:—Being that part of Inlot No. 227 in the original plat of the Town of Portsmouth, Ohio (now City) which is bounded as follows: Beginning at a stake in the West Line of said Inlot 41 feet south from the north west corner thereof; thence east 86 feet to a stake; thence south in a line parallel with said west line 25 feet to a stake; thence west in a line parallel with the south line of said Inlot 86 feet to a stake in the west line of said Inlot; thence north to said west line 25 feet to the beginning.

SECTION III. The following described personal property belonging to the City of Portsmouth, State of Ohio, to-wit:—The brick stable or building situate on the north-west corner of that property which was formerly known as the Children's Home Ground, the same being now owned by said City.

The City of Portsmouth reserves the right to reject any or all bids.

By order of the Director of Public Service, William Gergens.

LEO DANIEL KRUCKER
May 6-6 Sats. Clerk

CLOSING OHIO STOCK

COLUMBUS, May 13—Cities Service common 2.34@2.39.
Do pfd 66@67.
Pure Oil common 33⅝.

Chicago Grain And Provisions

CHICAGO GRAIN

CHICAGO, May 13—Strength in wheat at Liverpool today tended to help prices here and the market opened firm with a rather strong undertone in evidence during the early trading, which, however, was more or less of a local character. Reports from Liverpool said the substantial increase in the clearances of wheat this week from Argentine was more or less of a surprise to the trade. The outward movements of wheat from Australia this week, however, is about one million bushels less than a week ago and this probably offsets the increase of two million bushels out of the Argentine. Export sales of wheat yesterday amounted to between 300,000 and 350,000 bushels of wheat and the receipts today were said to be 348,000 bushels. Deliveries on May contracts this morning were 246,000 bushels of wheat. After starting unchanged to 1⅛c higher, May 1.45 to 1.45½ and July 1.26⅝ to 1.26½, values held firm for a time, then eased off slightly on account of the action of May, but there was some selling of the latter at 1.45½, which checked the advance.

The close was weak, values being ⅛c lower to 2c under yesterday's finish, with May 1.43 to 1.43½ and July 1.25@1.25⅛.

Corn and oats were governed by the action of wheat, the markets holding within rather narrow limits, with corn firm and oats a trifle easier. Initial corn quotations, which were unchanged to ¼c higher, with July 64⅝ to 64⅞@¾, were followed by slight additional gains.

The close was weak, ¼c to ⅞c lower with July 64 to 64⅛.

Oats, after starting unchanged to ⅛c lower, with July 39⅝ to 40, declined slightly further, then showed somewhat of a reaction.

Strength in hogs tended to lift provisions.

CINCINNATI GRAIN

CINCINNATI, May 13—Wheat 1.45@1.46.
Corn 69@69¼.
Oats easier 39@40.
Rye firm 1.08@1.09.
Potatoes Michigan 3.25@3.50 per sack 150 pounds; Ohio 3.00@3.25 per sack 120 pounds; new Florida rose No.1, 5.50@7.50; No. 2, 3.75@4.00; No. 3, 2.50@3.00 per bbl.
Hay 15.00@23.75.

CHICAGO GRAIN

CHICAGO, May 13—Wheat: May 1.43; Jul y1.25; Sept. 1.18⅜.
Corn: May 60⅝; July 64; Sept. 66½.
Oats: May 37⅛; July 39½; Sept. 40⅞.
Pork: May 22.70.
Lard: July 11.50; Sept. 11.72.
Ribs: July 11.90; Sept. 11.90.

TOLEDO GRAIN

TOLEDO, May 13—Wheat cash and May 1.41½; July 1.27.
Corn 67½.
Oats 44.
Barley 70.
Rye, No. 2, 1.08½.
Clover seed, prime cash 13.75; Oct. 11.35.
Timothy, prime cash and May 3.10; Sept. 3.50.

CINCINNATI LIVESTOCK

CINCINNATI, May 13—Hogs: Receipts 2,000; steady; heavies 10.75; packers and butchers 10.75; medium 10.75; stags 4.50@5.50; heavy fat sows 7.00@9.00; light shippers 10.75; pigs, 110 pounds and less 7.50@10.75.

Cattle: Receipts 300; steady; steers good to choice 7.50@8.50; fair to good 6.50@7.50; common to fair 5.00@6.50; heifers good to choice 6.00@8.50; fair to good 6.00@7.00; common to fair 4.50@6.00; cows, good to choice 4.50@6.25; fair to good 4.00@5.50; cutters 2.75@3.50. Calves steady; good to choice 9.50@10.00; fair to good 7.00@9.50; common and large 5.00@6.00.

Sheep: Receipts 1,2000; weak; good to choice 5.00@7.00; fair to good 3.00@5.00; common 1.00@2.00; bucks 1.00@3.50. Lambs steady; good to choice 15.50 @ 16.00; fair to good 12.00@15.50; seconds 10.00@11.00; seconds 7.00@9.00.

CHICAGO LIVESTOCK

CHICAGO, May 13—Cattle: Receipts 500; compared with week ago: beef steers and she stock largely steady; bulls 25c to 40c lower; veal calves 75c to $1 higher; stockers and feeders 10 c0to 25c lower; week's top beef steers 9.25; week's top prices beef steers, bulk prices beef steers 7.75@8.70; stockers and feeders 7.25@7.75; butchers 6.85@7.25; canners and cutters 3.85@4.75; bologna bulls 4.90@5.15.

Hogs: Receipts 4,500; market closed active; light about steady with Friday's average; top 10.85; bulk 10.30@10.75; hold-over light, pigs weak to lower; packing sows about steady.

Sheep: Receipts 2,000; today's receipts direct to packers; compared with week ago: prices mostly about 1.00 lower; week bulk prices spring lambs 14.00@15.50. Shorn lambs 12.50@13.75; ewes 5.50@7.50; wethers 8.50@9.00; yearlings 11.00@11.25; fe wwooled fed lambs up to 15.50; shorn feeding lambs mostly 10.00@16.50.

CHICAGO PROVISIONS

CHICAGO, May 13—Butter: Extra in tubs 41@41½; prints 42@42½; extra firsts 40@40½; firsts 39@39½; seconds 38@38½.

Eggs: Ohio firsts 26½.

Live poultry; Heavy fowls 26@27; roosters 16.

CHICAGO, May 13—Butter lower; creamery extras 32½; firsts 30@33; seconds 27@29; standards 33.

Live poultry lower; fowls 26; broilers 26@28; roosters 14.

GASOLINE AND ALCOHOL

CINCINNATI, May 13—Alcohol, denatured 31; gasoline tank wagon 23; seconly per cent 33.

SUGAR

NEW YORK, May 13—Sugar futures closed steady; approximate sales 1200 tons; July 2.63; Sept. 2.83; Sept. 2.89; Dec. 2.87; Mar. 2.82.

COFFEE

NEW YORK, May 13—Coffee: Rio, No. 7, 11; futures steady; July 10.23; Dec. 9.58.

COTTON

NEW YORK, May 13—Cotton futures closed steady; May 19.84; July 19.47; Oct. 18.51; Dec. 19.51; Jan. 19.42.

Spot quiet; middling 20.15.

BANK STATEMENT

NEW YORK, May 13—The actual condition of the clearing house banks and trust companies for the week shows that they hold $36,005,480 in excess of legal requirements. This is an increase of $6,169,460 from last week.

LIBERTY BONDS

NEW YORK, May 13—Liberty bonds closed: 3½'s 99.26; first 4's 99.70 bid; second 4's 99.50; first 4¼'s 99.76; second 4¼'s 99.54; third 4¼'s 99.82; fourth 4¼'s 99.90; victory 3¾'s 100.02 bid; victory 4¾'s 100.56.

HUNDREDS VISIT LOCAL HOSPITALS

The city's various hospitals were visited by hundreds of people yesterday. National Hospital Day. So many called during the morning and afternoon hours that the hospitals had to be kept open an hour or two in the evening to receive visitors. Refreshments weer served at Hempstead and Schirrman hospitals.

M. W. Of A. Plans For Memorial Exercises

Five applications were received and balloted upon at last night's meeting of Portsmouth Camp, Modern Woodmen of America. At next Friday night's meeting a class of about eighteen will receive degree work. Degree work is conferred only on the first and third Friday nights during the summer months. Plans were also discussed for the annual memorial services which will be held this year the first Sunday in June. L. A. Zucker, L. E. McGinnis and John Jenkins were named on a committee to make all plans for the memorial service which will be held in Greenlawn.

BRAVEST WOMEN IN THE WORLD

By NEA Service

NASHVILLE, Tenn.—Bravery? The "Battalion of Death" must have been playing in the bush league!

For, after we've all pretty well settled down to the conclusion that when a woman sees a mouse the natural reaction will be a scream and a quick ascent to the top of a chair, along come Miss Annie Mae Wright and Mrs. D. M. Staples and knock that truth higher than a cocked hat.

For these two women are rat-catchers.

They catch enough rats every day to make the famed Pied Piper of Hamlin look like a piker.

Right now they're waging a rat-killing war in Nashville. There were 10,000 casualties among the enemy in the opening day of their campaign.

Their method is simple. By using the barium carbonate process they are enabled to entice the rodents to their death in unlimited numbers. Whole cities are relieved of the pests within a few days.

In the picture, they are ready for the fray in their regulation working costumes. Both are Virginians.

While roommates at a Virginia college, they resolved to follow some unusual career, outside the beaten path. Rat catching is it.

They are veterans now, having waged rat-exterminating campaigns in 15 states in the three years since their graduation from college.

"PAY-FOR-YOUR-TALK" PHONES CUT CHATTER

By NEA Service

EVERETT, WASH.—Frivolous telephone conversations carried only the love-lorn are passe here.

For phone talk is a commodity, measured and charged for just like gas, water and electricity. All telephones in the city are on meters, and charges are on a "pay-for-what-you talk" basis.

While Everett folks do their phoning with an eye on the meter, the rest of the country is watching with interest the outcome of the 60-day experiment.

If successful, it is expected to be adopted all over the United States, to meet the necessity for a more equitable rate for telephone conversations.

The telechronometer is the instrument looked to for the improvement in service. It is the invention of Major Garrison Bacock, Seattle, telephone engineer, who was a signal corps officer during the war.

Through measurement of telephone service, company officials declare they will reduce the cost to 85 per cent of the subscribers, as well as add a third more subscribers.

Much of this additional business will be added without material increase of teleprone equipment, it is contended, as elimination of frivolous and unnecessary gossip will increase popularity of six, eight and ten party lines.

The state public service commission has agreed to a 60-day test schedule giving party-line service for $1 a month, which entitles the subscriber to 60 "telecrones," or an hour of service monthly. Use of 100 "telecrones" will cost the subscriber $1.40.

OUT OUR WAY BY WILLIAMS

City Council Will Meet Monday Night

Mayor W. N. Gableman issued a call Saturday convening city council in special session at seven o'clock Monday evening to take the place of the regular bi-monthly meeting scheduled for Wednesday.

In making the call Mayor Gableman explained that several members of council, city officials and others interested in the Hempstead hospital improvement proposition desire to attend the Kentucky Knights Templar state conclave at Maysville on Wednesday and for this reason the meeting was advanced to Monday evening by consent of all concerned.

While business of a general nature will be considered at this session the big business to come up for action is the hospital bond measure which will be up for its third reading and final passage. Supporters of the ordinance are confident that it will receive the necessary two-thirds majority or six votes to put it over.

MAY FESTIVAL DE LIGHTFUL SUCCESS

Despite the inclement weather, the High School Auditorium was packed to the doors again last night when the first, second, third and fourth grade pupils of the public schools repeated a May Festival under the direction of music directon Harriet Scarff. Several hundred youngsters took part in the Festival program, which was enjoyed by every one present.

Little Miss Fairybelle Mayo, toe dancer, had to respond to several encores. Several pleasing vocal and instrumental solos by Norma Claire Young, Vincent Conti, and a reading by Doris Rheinfrank, were given at intermissions.

Tragedy Victims

What story do these faces tell? Professor M. Good Homes (left), head of the engineering department of the University of South Carolina, was shot to death by Ben Halle (right), university marshal, who then shot himself. The tragedy followed a dispute over work.

OBITUARY

Mrs. William Lair

Mrs. William Lair, one of the oldest residents at Happy Hollow, above Slocum Station, died at 4:30 o'clock Friday afternoon at the home of her daughter, Mrs. Mandy Correll. Death resulted from infirmities due to her advanced age, Mrs. Lair having passed her ninetieth birthday.

The deceased was the widow of the late William Lair, who died some years ago as a result of injuries sustained when a band of young men entered his home bent on burglary, it being supposed that the aged couple had considerable money hidden. Mrs. Lair was also seriously hurt at the time, but ultimately recovered, and was in good health until the past few weeks.

Surviving children are Mrs. Mandy Correll, Mrs. Dan Cottle, William Lair, Ben Lair, all of Happy Hollow, and George Lair, of Russell, Ky. Funeral arrangements will be announced later.

Mrs. Evelyn Drouillard

The funeral of Mrs. Evelyn Drouillard, who died at the home of her grand-daughter, Mrs. Howard Williamson at 2:30 Friday morning following an attack of heart trouble to which her condition being weakened after a ten days illness with erysipelas, will be held from the home Monday morning at 10 o'clock.

Rev. W. H. Gleiser, pastor of the First Presbyterian church will conduct the services. The friends are invited to attend the services in the home, but burial in Greenlawn will be private.

Funeral Notice

The funeral of Miss Elsie Mitchell, daughter of Mr. and Mrs. Samuel Mitchell, of 1808 Seventh street, who died early Wednesday morning at Hempstead hospital, wes held Saturday from the First Baptist church, the hour being 1:30, with Rev. H. Stewart Tillis and Rev. Prescott in charge. The Daughters of the Rebekah, of which the deceased was a member, attended the last sad rites. The burial was at McKendree cemetery near Buena Vista.

Gabriel Leighty

Gabriel Leighty, a Civil War veteran and a life long resident of Portsmouth, passed away at his home in the city Friday. He was well known in Scioto county and was born in French Grant in 1839.

John Sloan

Relatives have returned from Frankfort, Ky., where they attended the funeral of John Sloan, 20, formerly of this city, whose body was recovered Tuesday from the river, after being in the water nine days. The young man was alone in a john boat on May 1, when the boat ran into a log raft and capsized.

Searchers were on the lookout for the body for more than a week, and finally it came to the surface Tuesday. The unfortunate young man was the son of Mr. and Mrs. Isaac Sloan and until about four months ago the family lived at 2343 Eighth street. Two half brothers, Monroe and J. A. Traylor, and a half sister, Miss Stella Traylor, reside in this city.

In Case of Death

Call Lynn's

A complete funeral service in an atmosphere of refinement.

"The Best Costs No More"
For prompt Ambulance Service

Phone 11

Flowers and Floral Designs

Potted Plants Bulbs, Ferns

"Say It With Flowers"

ORIN R. OAKES,
FLORIST
611 Sixth St. Phone 2706
Opposite Post Office

AL. WINDEL
Ambulance Service
Funeral Director
Auto Equipment
Reasonable
Reliable
Both Phones

J. L. Richards
Funeral Director and Embalmer
Ambulance Service
Phone 117
1011 Ninth Street

GEORGE PFEIFFER
Funeral Director
And Embalmer
Miss Anna Pfeiffer
Embalmer
Phone 96
Eighth And Chillicothe Sts.

CALL
The Enrick Rawson Company
(Funeral Directors)
When the necessity arises and take advantage of the latest in methods and equipment.
Funeral Home
1144 Gallia. Phone 2563

J. R. MORTON & SON
Funeral Directors and Embalmers
Ambulance Service
All calls promptly answered anywhere and at all times.
FULLERTON, KY.
Call 1-R-2 Fullerton Ex.

FRECKLES AND HIS FRIENDS — OBEDIENCE TO HIS MOTHER — BY BLOSSER

PETEY — THE SEASON OPENS — BY C A. VOIGHT

NEWS FROM NEARBY TOWNS

WEST SIDE

The Buena Vista baseball team will play at Lucasville Sunday.

Fred Nunley of Duck Run was the recent guest of his grandparents, Mr. and Mrs. J. A. Boyer of Rushtown.

Mrs. James Thompson and sister, Miss Nora Noel of Buena Vista pike were guests of friends in Portsmouth Wednesday.

Kennard Cyrus of Henry Springs is painting the home of Warren Lauderback at Fourth and Court streets.

Samuel Gregory of Sandy Springs was a business visitor to Portsmouth Wednesday.

Birch Massie of Lucasville was the guest of his parents, Mr. and Mrs. W. H. Massie of Duck Run.

Miss Armanda Ellis of Brubbart, Ky., who has been the guest of Mr. and Mrs. Allie Ellis of Kentucky.

Mr. and Mrs. Harry Cave, daughters Pauline and Margaret, were recent guests of their parents, Mr. and Mrs. W. H. Massie of Duck Run.

Miss Lucille Tracy and brother James of Commercial returned home from a short visit with her sister, Mrs. John McIntire of Hanging Rock and guest of friends in Portsmouth.

Mrs. Marvetta Klein, who has been in poor health for several years, is seriously ill at the home of her daughter, Mrs. Elmer Gilpin of Sandy Springs.

Mr. J. A. Boyer of Rushtown was a business visitor to Portsmouth Thursday.

Mr. and Mrs. Earl Westwood of Henry Srings were guests Wednesday of Mr. and Mrs. Joseph Westwood of 1402 Eleventh street, Portsmouth.

C. W. Miller of Buena Vista was a business visitor to Portsmouth Wednesday.

Edward Bailey of McGaw was a visitor to Portsmouth Tuesday.

Morrison McMasters of Buena Vista pike was a visitor to Portsmouth Tuesday.

Mrs. Dorothy Kirkendall recently was the guest of her parents, Mr. and Mrs. Jordon Waddell of the Savan Tract.

Mrs. Jesse Coldiron of Buena Vista pike stopped in Portsmouth Wednesday.

Charles Nunley and daughter Selma and son Fred Nunley and his sister, Miss Alta Nunley of Duck Run were visitors of friends and shopped in Portsmouth Thursday.

OAK HILL

Mrs. Mostyn Jones and Miss Jessie Lambert were hostesses to the King's Daughters class of the M. E. Sunday school at the former's home Monday evening. A short program opened with victrola music, followed by the Lord's prayer in concert.

Roll call, each member answering with name of favorite song and telling why.

The topic for discussion was "The Life of David," which was handled in a very creditable manner. The topic for the June meeting will be "The Life of Solomon," and the hostess will be Mrs. Floyd Elcess.

Mrs. P. P. Potts was elected president of the class, following the resignation of Miss Dorcas Jones.

The guests of the class were: Mrs. Thoburn Landrum and Mrs. Dave Morgan, Mrs. Hannah Lambert.

Members present were: Mrs. P. M. Detty, Mrs. Cecil Waitt, Mrs. Harvey McGowan, Mrs. R. C. Laurence, Mrs. J. V. Queen, Mrs. W. E. Dole, Mrs. Herb Davis, Mrs. Floyd Elcess, Mrs. Clyde Jones, Mrs. T. E. Ridgeway, Mrs. Frank Stemshorn, Mrs. P. P. Potts, Mrs. Dan Faulkner, Misses Jennie Jones and Dorcas Jones.

At the close of the business meeting the hostesses, assisted by the mother, Mrs. Hannah Lambert, served dainty refreshments of peaches, strawberry ice cream topped with cherries, cake and coffee, followed by a social hour.

Herman Pastor spent Sunday in Portsmouth.

John Morgan of Jones-Morgan Hardware Co., is having his home wired for electricity.

HAMDEN

Members of the M. E. church will celebrate next Sunday, Mothers' Day, and are making arrangements to go after mothers in automobiles to attend the services at the church.

Mrs. Ed Smith of Oakley, son Franklin, who is attending college at Columbus and Mr. Drake of Columbus spent the week-end with Mrs. Smith's sister and brother and Alex Scott on Main street.

Lowry Davisson, son of Mrs. Mary Davisson, who is employed by a real estate company at Dallas, Texas, was presented with a new automobile by his employers before they left on a trip for Europe. Lowry who has not visited here for 12 years expects to spend his vacation here this year.

Mr. and Mrs. Lue Meese and Mrs. J. A. Soule were Chillicothe visitors Monday.

Ross Ogier, son of Mr. and Mrs. Herb Ogier a World War soldier, is ill at the home of his aunt, Mrs. Stetson in new addition.

Mrs. C. H. Merrill was the guest of her friend Mrs. O. C. Moorhead in Athens Monday.

NEW BOSTON

Miss Dorothy Henry of Gallia avenue entertained as guests this evening Thelma Killen, Lillian and Estalene Caudill, Virginia and Helen York, Ruby Smith, Perlumbelle Zeek, John Killen, Buster LeCompt, John Killen, Robert York, and John Slaughter. The evening was spent in victrola music and games after which the hostess served refreshments of ice cream and cake.

Mrs. R. J. Haselip and son Raymond, and Mrs. A. L. Haselip of Rhodes avenue, are spending several days with relatives in Huntington.

Mothers' Day will be observed at the Immanuel Baptist church tomorrow. The services at ten thirty o'clock Sunday morning will be in keeping with the National Day. The various parts of the service will pay tribute to mother. The following interesting program will be rendered:

Song—Page 158, Audience.
Prayer—Rev. Robert Allbaugh.
Song—Men's Bible Class.
Reading—A Tribute to Mother, Mrs. Lewis Phillips.
Reading—Ruth Blume.
Reading—Jack Stump.
Piano Solo—Louise Dodge.
Reading—Bessie Hoover.
Reading—Mrs. Mary Hazel Floyd.
Reading—Roberta Allbaugh.
Piano Solo—Hilda Jenkins.
Reading—Mrs. Mary Hughes.
Exercise—Boy Scouts.

At the close of the program a prize will be given to the largest family present.

A state officer of Kappa Sigma Pi, the great boys' organization, will speak at the Sunday evening services at the M. E. church. This will be of interest to all boys owing to the fact that the first steps toward organizing a chapter here have been taken.

L. C. Watts, pastor of the M. E. church will be out of town over Sunday, called to Chesterhill, Ohio, to deliver the baccalaureate sermon for the high school there. Rev. Howes will preach morning and evening.

The Jr. O. U. A. M. will give a social tonight at Davis hall on Gallia avenue. There will be ring games and no dancing. The public is invited.

Mrs. George Schaffer and little daughter Georgia have returned from a several days' visit with relatives in Kentucky.

Mrs. Marta Graham of Gallia avenue, who has been ill for several days is no better.

Mrs. Clinton Rose of Glenwood avenue shopped in Portsmouth today.

Ruby, little daughter of Mr. and Mrs. Denver Smith of Gallia avenue, who has been ill, is improving nicely.

Nelson Slaughter of Glenwood avenue, who is suffering with a broken nose is getting along nicely.

Mrs. Alex Coburn of North Moreland Addition, spent yesterday with Mrs. Frank Rehs of Rhodes avenue.

Mrs. Grant Grimes of Gallia avenue has recovered from a recent illness.

Miss Bessie Fitch of Grace street shopped in Portsmouth yesterday.

Miss Virginia Hurley of Gallia avenue is spending the week-end with her parents, Mr. and Mrs. James Hurley of McDermott.

Mrs. B. F. Porter of Gallia avenue, who has been ill for three weeks, is no better.

The building of Lawrence Fitch on Gallia avenue is going up rapidly.

Mrs. John Lewis and little daughter Marie of Taft street shopped in Portsmouth yesterday.

Martin Lewis has returned to his home in Ruggles, Ky., after a short visit with relatives here.

Miss Mary Ellen Pennington of Rhodes avenue was the guest last evening of Miss Juanita Brannan.

Miss Mae Koger of Charleston, W. Va., is visiting relatives here.

Kathryn Milrose, little daughter of Mr. and Mrs. Orville Vanhoos of Rhodes avenue who has been ill is no better.

SCIOTOVILLE and WHEELERSBURG

SCIOTOVILLE

Mothers' Day will be observed at the M. E. church tomorrow. The services at nine o'clock Sunday morning will be in keeping with the national day. Dr. Harry C. Wilson, superintendent of the Institute Department of the Board of Sunday schools, Chicago, Ill., will be present and deliver the message. The various parts of the services will pay tribute to Mother. It is planned to have a large number present and it is hoped that all members of the church will be present. The following musical program will be rendered at the morning services:

Overture—Lutspign.
First violins—Orville Purdy and Master Richard Bennett.
Cornet—Fred Beloat.
Trombone—John Kah.
Flute—Joe Hladik.
Saxaphone—Leslie Ketter.
Drum—Paul Stedman.
Piano—Miss Marjorie Purdy.
Overture—Lustpeil.
Garden Dance.
Trombone Solo—Holy City, John Kah.
Overture—A Dream of the South.

The following revertoire of orchestra music will be rendered at the school Sunday morning by a number of musicians from Portsmouth and Sciotoville.

First Violins—Orville Purdy and Master Richard Bennett.
Cornet—Fred Beloat.
Trombone—John Kah.
Flute—Joe Haladik.
Saxaphone—Leslie Ketter.
Drum—Paul Stedman.
Piano—Miss Marjorie Purdy.

The following program will be rendered:

Overture—Lustpeil.
Garden dance.
Trombone Solo Holy City, John Kah.
Overture—A Dream of the South.
Vocal Duet My Mother's Bible, Miss Lorain Wade and Verne Florin.
Readings—Mrs. Robert O'Rorke and son.
Fifteen Minutes Talk—Mr. Walter Bagby.

After the program carnations will be given to all the mothers present in celebration of Mothers' Day. It is planned to have 500 present and it is hoped that all members of the church will be present.

The home of Mr. and Mrs. Otis Bell of Farney avenue was the scene of a merry gathering last evening when Mrs. Bell entertained with a delightful party in honor of her husband's birthday anniversary. The rooms were beautifully decorated with roses and the evening was pleasantly spent in dancing, music and cards. At an appropriate hour the guests were invited into the dining room where refreshments of ice cream, cake, sandwiches and coffee were served. The hostess was assisted in serving and extending hospitalities on this happy occasion by Mrs. S. A. Brock, and the Misses Florence Nagel and Louise Brock. Those enjoying the pleasures of the evening were: Mr. and Mrs. K. N. Nagel, Mr. and Mrs. Adolph Rehs, Mr. and Mrs. S. A. Brock, Mrs. J. Cole, Mrs. Warren Yeley, Mrs. Clara Snyder and Misses Hazel Cole, Kathryn Moore, Irene Rehs, Elizabeth Reinhart, Garnet Bell, Ruth Shump, Louise Beloat, Elizabeth Moore, Alta Noble, Louise Brock and Florence Nagel, and Messrs. Roy Frick, Rodney Whitt, Willard Nagel, Harry Scott, Roy Brown, Wayne Cole, the hostess Mrs. Otis Bell and the honored guest, Otis Bell.

Mrs. A. N. Winter's Sunday school class of the M. E. church held a bake sale this afternoon at the Bourgholtzer Drug store on Harding avenue.

A good attendance attended the choir practice last evening at the Berean Baptist church.

Mr. and Mrs. Earl McKinley and children, Kathleen and Paul William of Egbert were recent guests of relatives in Portsmouth and New Boston.

The walls of the M. E. church parsonage have been redecorated and are looking real nice.

Mrs. J. Cole left today for Cincinnati where she will spend a few days shopping.

Mrs. Otis Bell of Farney avenue spent today with her mother-in-law, Mrs. J. M. Bell of New Boston.

WHEELERSBURG

Commencement exercises of the Scioto County Normal school will be held in the local High School Auditorium, May 19. The class address will be delivered by George E. McCord, superintendent of the public schools in Springfield, O.

Miss Virginia Hurley, who attends Normal school here will spend the week-end with home folks at McDermott.

Joseph Wolfe, who has been ill for sometime is improving slowly.

L. B. Caudill of Pine Creek was a recent visitor to New Boston.

The Senior class play entitled "Borrowed Money" will be repeated again tonight at 8:30 at the local high school auditorium.

The general science class of the local high school with their teacher, Dean Arnold spent today at the McDermott museum.

Kappa Sigma Pi Rally

A great Kappa Sigma Pi and Phi Beta Pi rally will be held Monday evening at 6 o'clock in Manly church basement in honor of the Rev. D. H. Jemison, D. D., of Cincinnati and the Rev. F. T. Cartwright of Delaware, O. Dr Jemison is Grand Chaplain, and Rev Cartwright is State Chaplain of Kappa Sigma Pi and Phi Beta Pi.

Kappa Sigma Pi is an interdenominational Christian secret order for boys and young men. Phi Beta Pi is the sister organization for young women and girls. There are chapters of both orders at Trinity and Manly churches. These orders are helping to solve the boy and girl problem for many churches all over the world.

Dr. Jemison and Rev. Cartwright are spending a few days in this territory to promote the work. Dr. Jemison will speak at two Ironton churches Sunday morning and evening. Rev. Cartwright will speak at the Terminals church Sunday morning and at New Boston M. church Sunday evening.

The rally Monday evening will begin with a banquet served by the Manly Phi Beta girls. Toasts will be given by Phi Beta girls and Kappa boys of Trinity and Manly chapters. Then Dr. Jemison and Rev. Cartwright will speak. At 8 o'clock a class of girls will be initiated into the second degree of Phi Beta Pi.

All Kappa Sigma Pi and Phi Beta Pi members are expected to be present, and all ministers of the city are invited to attend and learn of this movement which is doing so much to hold the boys and girls for the church. By authority of the Grand Chaplain, the ministers will be permitted to witness the initiation, so that they may see the nature and beauty of the confidential work.

The cost of the banquet will be 50c to each person. This is the biggest affair the Portsmouth chapters have held and every member who misses is going to regret it.

HIS CHANCE

Prisoner (as his finger prints are being taken)—Aha, at last I have made a good impression!

Meet Here June 16

The Daughters of America last night balloted on the application of Mrs. Louise Huron and Charles Kiser. Plans were also discussed for the District Seven Rally of the Daughters of America to be held here Friday, June 16. Delegates will be present from Pomeroy, Gallipolis, Syracuse, Ironton, Hamden, Stockdale, New Boston and other nearby towns.

Two Girls Form Graduating Class

Two girls, Jentrue Odle and Mary White, formed the graduating class at the annual commencement exercises held by Galena Rural High School at Barden Friday night. The school was largely attended, many friends of the High School pupils being present.

The class address was given by George M. Morris, representing the State Department of Public Instruction. Mr. Morris is an inspector of rural high schools. He had an interesting address, filled with many pointeds for the graduates.

County School Superintendent E. O. McCowen, also made a talk on school work in Galena Rural Schools.

Music was furnished by Mrs. Stella Southworth and by high school pupils. The salutatory was given by Mary White and the Class will by Jentrue Odle. A "Farewell to the Graduates" was given by Henrietta Bleekman. Miss Alice Mullaney presented the diplomas to the two graduates.

Tonight the class play, "Borrowed Money," will be given in Red Men's Hall at Barden.

BOWLERS ENJOY BANQUET; PRIZES AWARDED

With an attendance of fifty-five stalwart sons of Adam, with every fellow in perfect attune to the joys of the occasion, with good fellowship rampant and appetites eager, the Masonic Bowling League banquet held at the Washington Hotel, Friday evening, will go down in history as one of the most successful affairs of its kind ever held in this man's town—or any other man's town, for that matter. From the time those pretty and courteous waitresses began serving that eight course dinner until President H. H. Higgins announced adjournment, there was not a dull moment.

The banquet, an annual affair for the last eleven years, followed the most successful year in the league's history—the most successful in attendance and the best from a fellowship point of view. It was a whale of an affair—a fitting climax to the season just closed, and there was not a man around the festal board but who congratulated himself upon being a member of the organization, the classiest league in the country, and one that grows better year by year.

M. A. Coe Toastmaster

The committee in charge of the big feed deserves the thanks of every member. It was a dinner fit for a king—if there be any such animals in this country. Everything passed off with precision and dispatch, with enough wit thrown in by the eminent toastmaster, M. A. Coe, to add all the necessary spice. In fact, Mr. Coe excelled himself—good as he always is. He parried thrusts with the skill of a Chauncey Depew, when that gentleman was in his prime. He kept things humming from the start—everything excepting the D. T. & I. Ry. before Henry Ford took the throttle. And after the speech making, President Higgins took command and piloted the laddies to port, despite the fact that white-caps threatened to give all a good ducking now and then. When the gravel sounded for the last time and after the officers of the league had been shown that their work was highly appreciated, every bowler started for his home, glad indeed to be affiliated with the league, and with the high resolve not to miss a single game during next season.

Re-elects Secretary

That the league appreciated the prompt, perfect and thorough work of its efficient secretary, was shown when he was unanimously elected for the ensuing year, and his salary given a 50 percent boost—an increase, by the way that Secretary Crichton has not rejected.

Had Players' Pedigree

A lot of fun was ejected in the proceedings when the toastmaster presented the various players with their trophies—how that word is a hiss and by-word. Toastmaster Coe seemed to have the pedigrees of the recipients down to a fine point, and he was never at a loss for words. He acquitted himself with much aplomb—a good word for any other than a dyspeptic and none of that kind were there last night.

When it came down to the business session, Secretary Crichton read his report that showed care and thought, with enough fun thrown in to take away the sting of the low average guys, who had been hoping their frailities would not be passed around before the gaze of the populace. He paid a high tribute to the skill of the Masonic Five which upheld the reputation of the league so skillfully and winningly.

All in all, it was a grand and glorious affair, and will never be forgotten by those so fortunate to be present. The league will stand solidly behind its members and a unanimous consent was gained to enter teams in both the National and Central States' Tournaments next year. That's fellowship with a capital F.

The captains of the past season will meet early this coming fall and select teams. These teams will then meet and name their captains, who will form the directorate and elect a president, vice president and treasurer.

William F. Zottmann brought up the question of a new Masonic Temple and it was the sense of the league that six alleys be constructed and a place made for two additional alleys.

The following gives a list of the prizes awarded, together with those who were present:

Pennant to Mutuals.

Umbrellas to each member of Mutuals, Alan N. Jordan, Walter Wilhelm, O. D. Tatje, L. N. Allard, George A. Patton, captain.

Silver medal, F. W. Sheridan, champion. High average 171 for the season.

$5.00 Cash, C. E. Nodler, the season's high single score for one game. (236.)

Ralph H. Donaldson, the high three game, total 576. $5.00 cash.

Prizes were awarded to the winners in tournament that was held at end of season.

The following officers and members were present:

President, Hugh H. Higgins; vice president, Ed. V. Leach; treasurer, Wm. C. Hazelbeck; secretary, Wm. E. Crichton, John A. Wilhelm, Paul K. Bauer, F. O. Coburn, M. A. Coe, P. E. Selby, C. W. Walter, H. E. Baughman, O. L. Knechtly, E. C. McCoy, Vaughn Shiers, Frank Welsh, W. M. Briggs, A. E. Cunliffe, C. M. Howland, Wm. E. Cox, Albert Uhl, W. L. Bayless, Carl Smith, Geo. W. Freund, D. D. Mitchell, C. E. Nodler, Salem Shaw, L. N. Allard, Oral D. Tatje, W. L. Wilhelm, Alan N. Jordan, Geo. A. Patton, Leo York, M. M. Chilton, Elmer W. Heisel, W. G. Stanten, E. B. Cookes, W. F. Zottmann, Dallas Lemon, W. A. Pepper, Chas. Daehler, E. C. Jackson, C. E. Rieker, Sam Elsnaugle, Oscar Strickland, Melvin A. Geiger, Geo. S. Wilhelm, John Millard, W. E. Clayton, J. R. Roberts, A. E. Putzek, Glenn Edwards, R. N. Donaldson, Joe Updegraff, Wm. F. Quinn and F. W. Sheridan.

Daily News Events In Pictures

Girls, She Beat You to It!

Winifred Hudnut, also known as Natacha Rombova, former art director for Nazimova, will wed Rudolph Valentino (inset), screen star and flappers' idol.

The Happy Elopers

First picture of Charlotte Demarest and Count Edward George Eichy on their honeymoon. The New York society girl eloped with the count the day before she was to have married George Burton, millionaire.

Dempsey To Sail For Home; Meets Carpentier Next Year

LONDON, May 13—(By A. P.)—Jack Dempsey, accompanied by the two rather forbidding looking dogs he acquired recently, which caused photographers to keep at a respectful distance, boarded a train at Waterloo station today for Southampton to sail on the Aquitania for New York. He said that after his vaudeville tour in America he would begin training in England for his fight with Carpentier, which it was announced yesterday had been arranged to take place in London or Paris some time before next May.

Dempsey was asked if he thought Carpentier would have a chance to defeat him in their coming battle.

"Carpentier always has a chance to beat anybody," the champion replied. "There is only a little over five pounds difference in our weights, he is a great fighter and if he had hit me an inch lower the last time it would have been all up with me."

SCOUT LEAGUE

Standing of the Teams

	W.	L.	Pct.
Troop 15	4	0	1000
Troop 20	3	0	1000
Troop 11	3	1	750
Troop 18	2	2	500
Rifle Archery	2	3	400
15 All Stars	1	2	333
First Presbyterian	1	3	333
Nature Troop	1	3	250
Radio Troop	0	4	000

The Scout League has completed the first half of its season. Each team is supposed to play eight games, and most of them have played four to date. Taken as a whole, the race is satisfactorily close. Only two teams are still undefeated, and all but one have won at least one game.

The surprise of the week was the rapid drop of the Nature Troop from first to eighth place, but as they have been engaged in playing the leading teams, Troop 20, 11 and 18, their drop is not so surprising as it looks.

Each team has to travel at least once during the season.

This week it is the Rifle-Archery Troop's turn to travel to Sciotoville, and next week it is Troop 20's turn. All the troops will have traveled once or more before the season is over.

At the end of the season the leaders will meet each other for the second time.

The schedule for the next two weeks will be as follows:

Monday, May 15—Troop 18 vs. Troop 15, Regulars at Children's Home Park.

Tuesday, May 16—First Presbyterian vs. Nature Troop at Children's Home Park.

Wednesday, May 17—Troop 20 vs. 15 All Stars at York Park.

Also Rifle-Archery Troop vs. Troop 11 at Sciotoville.

Thursday, May 18—Troop 3 vs. Troop 16 at York Park.

Friday, May 19—United Brethren vs. Radio Troop at York Park.

Saturday, May 20—Troop 3 vs. Troop 1 at York Park.

Monday, May 22—Radio Troop vs. Troop 18 at Children's Home Park.

Tuesday, May 23—Nature Troop vs. Rifle Archery Troop on Children's Home Park.

Wednesday, May 24—Troop 15—Regulars vs. First Presbyterian at York Park. Also Troop 20 vs. Troop 11 at Sciotoville.

Friday, May 26—United Brethren vs. 15 All Stars at York Park.

"The Old Fireside"

"The Old Fireside," was the title of a play presented by the graduating class of the Otway High School before a big audience in the High School Auditorium in that village Thursday night.

The playlet, a comedy-drama in three acts, full of rollicking fun, was rendered by a competent cast, and the performance was a huge success, and met with the approval of the big crowd which filled the hall to overflowing and many persons were unable to gain admittance. By reason of numerous requests, the performance will be repeated on Wednesday, May 17.

Those in the cast were: Glenn Davis, Marie Robinson, Clara White, Firman Delong, Carl Braden, Wilma Garvin, Lucille Turner, Mary Faul, Margaret Davis, Sadie Jones, Oscar Jones, Ada Jones, Elizabeth Ralstin, Helen Spears, John Ingles and Ruth Walsh.

Big Track Meet

CINCINNATI, O., May 13—Seventy-four athletes, representing Eastside, Woodward and Hughes high schools of Cincinnati, went to Oxford today to compete in the thirteenth annual tri-state interscholastic track meet, held under the auspices of Miami university.

Coaches are counting upon the results of the meet to determine their entries in the interscholastic conclave at Cincinnati, Saturday, May 20, under the auspices of the University of Cincinnati. The varsity officials are only allowing two representatives from each school in each event, while at Oxford the Cincinnati mentors are entering as many as five or six men in each race.

Yesterday's Features

NEW YORK, May 13—A circuit clout by Babe Ruth's understudy, Chick Fewster, with the bases loaded, pulled a ball game from the clutches of the Detroit Tigers, 10 to 8, and enabled the Yankees to retain their slim margin over St. Louis. The Browns kept pace with the champions by trouncing Philadelphia in a slug fest punctuated by six home runs, including the eleventh of the season for Kenneth Williams, who is now two days ahead of Ruth's 1921 schedule.

The Cardinals drove Jess Barnes from the box and broke even in the series with the Giants by winning a 10 inning thriller 7—6, McGraw calling on five moundsmen in a vain effort to stem the tide. The revived Phillies took advantage of Chicago's erratic fielding and made a clean swep of the series with the Cubs, while Cincinnati, outhit nearly two to one by Brooklyn, shoved over a victory in the latter stages of the game. Markle received credit for the triumph, although he pitched only one ball, retiring the last Dodger batter in the ninth.

The Pirates, aided by Traynor's triple with the bases full, continued their winning streak at the expense of Boston, 5—3. Browers' homer gave the Senators a close victory over Cleveland 5—4, while veteran Jack Quinn blanked Chicago 5—0, his Boston team-mates hitting three White Sox pitchers hard.

Addition Completed

The Vulcan Last Company have completed the addition to their plant south of the flood wall and it has been painted the same color as the old portion.

At Steel Plant

William Adams of Tenth street has taken a job in the Whitaker-Glessner plant.

AUTOMOBILE INSURANCE

Fire, Theft, Liability, Collision and Property Damage

For Rates See CHAS. D. SCUDDER 26 First National Bank Building

INTERNATIONAL BIBLE STUDENTS

NOW, MEET IN

The Public Library Auditorium

You Are Cordially Invited To Meet With Us; Sunday, May 14, At 7:00 P. M.

N. D. EDWARDS, V. D. M.

Will Deliver A Discourse Topic

A Defense Of The Bible Based On

THE BOOK OF JOB

GABE'S ALL STARS AND THE RUSSELL TEAM HOOK UP IN MILLBROOK TOMORROW AFTERNOON

Play Starts At 2:30; Both Teams Evenly Matched

Gabe's classy All Stars will engage the enemy troops on the Millbrook battlefield Sunday afternoon when the crack brigade of athletes from Russell, Ky., are scheduled to attack the front line trenches of "General" Baughman and his forces who are all set for a hot skirmish and are confident of their ability to repel the assault of the invaders.

The Kentuckians are coming with a strong force and with a determination to rout the opposition and capture the enemy and take possession of the forte. Their plans are liable to miscarry, however, as the locals expect to have something to say on that score and may do a little routing on their own hook. At all events the battle promises to be chock full of fireworks from the time the first shot is fired until there is a surrender and the casualties are counted.

Hostilities will start promptly at 2:30 with the huge Mr. Potter or the sly Mr. Wolfe as the chief sharpshooter for the invaders pitted against "Doc" Baughman, the mighty local rifleman, on the firing line for the home guards.

This scrap for supremacy from all indications will rival anything of the kind ever staged in this section and judging from the interest displayed the entire populace for miles around will be present to see the big doings.

Major-General Buck Yeager will be present to see that everything moves along smoothly and direct the work of caring for the injured. Here's how the troopers will lineup.

Russell	Position	All Stars
Elam	1b	Barber
Sutton	2b	Cooper
J. Smith	3b	Valodin
Vidt	ss	Shultz
Johnson	lf	Smith
Chinn	cf	Staten
Welch	rf	Weber
Hubert or Smith	c	McDaniels
Potter or Black	p	Baughman

Hock Goes To Newark Club

CINCINNATI, May 13—Outfielder Hock and Shortstop Fowler were loaned by the Cincinnati Reds to the Newark N. J., club of the International League, it was announced today. A string is attached to each recruit so that either or both may be recalled if the Red team needs their services.

Ironton Has New League

IRONTON, May 13—Directors of newly formed Church league met yesterday afternoon and a committee was appointed to draw up the schedule which will be done this week. It is at present planned to have six teams in the leagues which will represent the Methodist, Baptist, Presbyterian, Christian, St. Lawrence and St. Joseph churches.

H. E. Frazier, chairman appointed the committee which will make the report on the schedule early next week and it is the hope of the directors that the league be started as soon as possible. The games will start at 4:30 on Tuesday, Thursday and Saturday evenings.

DUCK PIN LEAGUE

Team	W.	L.	Pct.
Minnies	11	4	.733
Play House	11	4	.733
Dubs	10	5	.667
Cathirds	9	6	.600
Selby	7	8	.467
Hooks	7	8	.467
Solvay	6	9	.400
Pure Milk	5	10	.333
Pennant	5	10	.333
Tarbables	4	11	.267

Games Next Week

Monday: Tarbabies-Hooks.
Tuesday—Cathirds-Minnies.
Wednesday—Play House-P. Milk.
Thursday—Selby-Pennant.
Friday—Solvay-Dubs.

Selby

Maze	...	121	125	246
McCarty	135	137	110	382
Southworth	102	102	89	293
Shepherd	141	78	62	281
Stewart	70	...	...	70
Johnson	99	111	100	310
Totals	547	549	486	1582

Solvay

Albertson	...	113	104	217
Flemming	76	...	...	76
Blood	90	102	95	287
Frizzell	97	100	99	296
Delamater	113	120	136	369
Marsh	117	115	114	346
Totals	493	550	548	1591

Goes To Columbus

Jess Williams, 2350 Eighth street, left Friday for Columbus to take a position as foreman in a shoe factory there.

How They Stand

NATIONAL LEAGUE

Team	W.	L.	Pct.
New York	18	6	.750
St. Louis	14	10	.583
Pittsburgh	14	10	.583
Chicago	12	11	.522
Philadelphia	10	11	.476
Brooklyn	10	13	.435
Cincinnati	10	18	.357
Boston	6	16	.273

AMERICAN LEAGUE

Team	W.	L.	Pct.
New York	19	8	.704
St. Louis	18	9	.667
Cleveland	13	13	.500
Chicago	11	14	.440
Philadelphia	11	14	.440
Boston	10	13	.435
Detroit	11	15	.423
Washington	10	17	.370

AMERICAN ASSOCIATION

Team	W.	L.	Pct.
Minneapolis	16	7	.696
Indianapolis	14	10	.583
Milwaukee	14	11	.560
Kansas City	15	12	.556
St. Paul	12	10	.545
Columbus	13	12	.520
Louisville	10	15	.400
Toledo	3	20	.130

YESTERDAY'S RESULTS

National League

Pittsburgh 5, Boston 3.
Philadelphia 7, Chicago 4.
Cincinnati 7, Brooklyn 6.
St. Louis 7, New York 6, 10 innings.

American League

Boston 5, Chicago 0.
New York 10, Detroit 8.
St. Louis 13, Philadelphia 4.
Washington 5, Cleveland 4.

American Association

Minneapolis 10, Columbus 9, ten innings.
St. Paul 7, Toledo 6.
Kansas City 10, Louisville 8.
No others scheduled.

GAMES TODAY

National League

Boston at Pittsburgh.
Brooklyn at Cincinnati.
New York at Chicago.
Philadelphia at St. Louis.

American League

Chicago at Boston.
St. Louis at Philadelphia.
Detroit at New York.
Cleveland at Washington.

NATIONAL

REDS COP IN NINTH

CINCINNATI, May 13—Cincinnati won an exciting game from Brooklyn Friday 7 to 6, through Smith's wildness in the ninth inning. Markle who pitched only one ball to one batsman in the ninth, is given credit under the rules for the victory. Score:

BROOKLYN	AB	R	H	PO	A	E
High ss	5	0	0	1	4	0
Johnston 3b	5	1	2	2	2	0
T. Griffith rf	5	0	2	5	0	0
Wheat lf	4	2	3	1	0	0
Myers cf	5	2	3	2	0	0
B. Griffith 1b	3	1	2	12	0	0
Olson 2b	3	0	2	2	4	0
Hungling c	2	0	1	0	0	0
Smith p	4	0	0	0	3	0
Deberry c	2	0	0	0	0	0
TOTAL	38	6	15x25	13	0	

x—winning run scored with one out.

CINCINNATI	AB	R	H	PO	A	E
Burns cf	4	1	1	2	0	0
Daubert 1b	4	1	2	6	1	0
Duncan lf	4	2	2	2	0	0
Bohne 2b	4	0	1	1	5	0
Harper rf	3	0	0	1	0	0
Hargrave c	2	1	1	2	1	0
Caveney ss	4	0	1	1	8	0
Pinelli 3b	3	1	0	1	1	0
Couch p	3	0	0	1	3	0
Bressler x	1	0	1	0	0	0
Neale rf	0	0	0	0	0	0
Markle p	0	0	0	0	0	0
Fonseca xx	0	1	0	0	0	0
TOTAL	31	7	9	27	19	0

x—batted for Harper in 8th.
xx—batted for Markle in 9th.

Brooklyn ..... 030 001 011—6
Cincinnati ..... 300 000 112—7

Two Base Hits—Burns, B. Griffith, Caveney.

Three Base Hits—Olson, Johnston, Hargrave, Wheat.

Sacrifices—Olson, Pinelli, Hargrave, Burns, Daubert.

Double Plays—Bohne to Caveney to Daubert; Caveney to Bohne to Daubert; Olson to B. Griffith.

Left on Bases—Brooklyn 7; Cincinnati 8.

Base on Balls—Off Smith 4; Couch 1.

Struck Out—By Couch 2.

Hits Off Couch 15 in 8 2-3 innings; off Markle none in 1-3 inning.

Hit by Pitcher—By Smith Bohne. Winning Pitcher—Markle.

Umpires—Moran and Quigley.

Time—1:36.

EVENED SERIES

ST. LOUIS, May 13—The Cardinals evened the series with the Giants Friday, winning 7 to 6 in ten innings, after Jess Barnes of no-hit, no-run fame had been chased from the hill in the first inning. Causey, who relieved him was not effective and gave way to Shea. Jonnard took his place and Art Nehf finished. Frank Frisch broke into his first game of the season since his injury and got two doubles and a stolen base. Fournier made a home run off Barnes in the first inning with two on base. The score:

NEW YORK	AB	R	H	PO	A	E
Bancroft ss	3	2	1	4	2	0
Frisch 2b	4	0	3	6	3	1
Groh 3b	4	0	0	0	1	1
Young rf	3	1	1	0	0	2
Meusel lf	5	1	1	4	0	0
Kelly 1b	5	1	2	8	4	0
Shinner cf	5	1	1	2	0	1
Smith c	2	0	0	2	1	0
Barnes p	0	0	0	0	0	0
Causey p	0	0	0	0	0	0
Gaston c	1	0	0	1	1	0
Cunningham xx	1	0	1	0	0	0
Shea p	2	0	0	0	2	0
Rawlings xxx	1	0	0	0	0	0
Berry xxxx	0	0	0	0	0	0
Jonnard p	0	0	0	0	0	0
Nehf p	0	0	0	0	0	0
TOTAL	38	6	10x29	14	5	

x—2 out winning run scored.
xx—batted for Causey in 3rd.
xxx—batted for Shea in 8th.
xxxx—Ran for Smith in 9th.

ST. LOUIS	AB	R	H	PO	A	E
J. Smith rf	3	1	1	3	0	0
Shultz rf	1	0	0	0	0	0
Toporcer ss	5	1	0	4	0	0
Stork 3b	3	1	0	0	1	0
Hornsby ss	3	1	0	0	5	0
Fournier 1b	5	1	3	10	0	0
McHenry lf	5	0	1	3	0	0
Heathcote cf	4	1	0	4	0	1
Ainsmith c	3	0	2	5	0	0
Clemons c	1	0	0	1	0	0
Haines p	4	0	0	0	1	0
Sherdell p	2	0	0	0	2	0
Mann x	0	1	0	0	0	0
TOTAL	36	7	9	30	9	1

New York .. 001 004 001 0—6 10 5
St Louis .. 400 002 000 1—7 9 1

x—Ran for Ainsmith in 8th.

Sacrifice Hits—Stock, Haines, Young, Groh.

Stolen Bases—Frisch.

First Base on Balls—Barnes 1, Causey 1, Shea 2, Haines 3, Sherdell 2.

Struck Out—Sherdell 2, Shea 1, Haines 3.

Double Plays—Bancroft and Frisch Kelly and Smith.

Two Base Hits—Frisch 2, Young Stork.

Three Base Hits—Fournier.

Home Runs—Fournier.

PIRATES BEAT BEANNIES

PITTSBURGH, May 13—Pittsburgh won from Boston Friday by a score of 5 to 3, driving Watson from the box in the fifth inning. Carlson was hit hard in the fourth inning, when the visitors scored all their runs on five hits.

Maranville went hitless today, after hitting safely in eighteen straight games.

Yellowhorse pitched the last five innings and held Boston scoreless.

BOSTON	AB	R	H	PO	A	E
Powell cf	4	0	1	3	0	0
Kopf ss	4	1	1	3	4	0
Southworth rf	4	1	2	1	0	0
Cruise lf	3	0	1	3	0	0
Boeckel 3b	4	1	2	0	2	0
Holke 1b	4	0	1	8	1	0
Ford 2b	4	0	1	3	2	0
O'Neill c	2	0	0	1	1	0
Watson p	2	0	0	0	0	0
Christenberry x	1	0	0	0	0	0
Miller p	0	0	0	0	0	0
Williamson xx	1	0	0	0	0	0
Marquard p	0	0	0	1	0	0
Totals	34	3	9	24	10	0

x—batted for O'Neill in 7th.
xx—batted for Miller in 9th.

PITTSBURGH	AB	R	H	PO	A	E
Maranville ss	4	0	0	2	1	1
Carey cf	4	1	1	3	2	0
Bigbee lf	2	1	1	4	2	0
Cus 2b	3	1	1	2	2	0
Traynor 3b	4	1	2	2	1	1
Mueller rf	3	0	2	2	0	0
Grimm 1b	4	0	1	8	2	0
Mattox c	4	0	0	3	0	0
Carlson p	1	0	0	0	1	0
Yellowhorse p	3	1	1	1	1	0
Totals	32	5	9	27	12	2

Boston ..... 000 300 000—3 9 0
Pittsburgh ... 000 040 01x—5 9 2

Sacrifice hit—Cruise.

Stolen bases—Boeckel, Carey, Bigbee 2.

Bases on balls—Off Watson 3; off Miller 1.

Struck out—By Watson 3; by Carlson 2; by Miller 1.

Two base hits—Southworth, Grimm and Traynor.

Three base hits—Powell, Traynor.

ERRATIC FIELDING

CHICAGO, May 13—Erratic fielding by the Cubs with bases on balls and timely hitting, enabled Philadelphia to make a clean sweep of the series with Chicago, by taking the final game Friday, 7 to 4. Home runs by Grimes and King featured.

PHILADELPHIA	AB	R	H	PO	A	E
Lebourveau lf	King 2	1	1	4	0	0
Rapp 3b	5	0	1	1	3	0
Walker rf	4	2	0	5	0	0
Williams cf	4	1	1	1	0	0
Parkinson 2b	4	0	1	3	6	0
Fletcher ss	5	0	0	2	3	1
Leslie 1b	3	2	1	9	0	0
Henline c	4	1	1	1	1	0
Smith p	3	0	1	1	1	0
Totals	34	7	7	27	14	1

CHICAGO	AB	R	H	PO	A	E
Statz cf	5	1	1	4	0	1
Hollocher ss	5	1	1	0	1	0
Kelleher 3b	4	0	0	2	0	1
Grimes 1b	4	2	2	7	0	0
Flack rf	3	0	1	0	0	1
Freiberg rf	1	0	0	1	0	0
Terry 2b	2	0	0	4	3	0
Miller xx	1	0	0	0	0	0
O'Farrell c	4	0	1	8	1	2
Jones p	2	0	1	8	3	1
Barber lf	4	0	2	1	0	0
King 2b	0	0	0	0	0	0
Callaghan x	1	0	0	0	0	0
Stueland p	0	0	0	0	1	0
Maisel xxx	1	0	0	0	0	0
Totals	37	4	10	27	9	6

x—batted for Jones in 7th.
xx—batted for Terry in 8th.
xxx—batted for Stueland in 9th.

Philadelphia .. 012 003 001—7 7 1
Chicago ..... 010 002 010—4 10 6

Sacrifice hits—Williams, Grimes, Smith.

Bases on balls—Off Smith 1; off Jones 5; off Stueland 3.

Struck out—By Smith 1; by Jones 6; by Stueland 1.

Two base hit—Hollocher.

Three base hit—Grimes.

Home runs—Grimes, King.

AMERICAN

QUINN IN FORM

BOSTON, May 13—Boston defeated Chicago 5-0 Friday in the first game of the series here. Quinn held the visitors to four hits, no two of which came in any one inning. Boston hit McWeeney and Acosta hard.

CHICAGO	AB	R	H	PO	A	E
Johnson ss	4	0	0	2	3	0
Strunk cf	4	0	1	3	0	1
E. Collins 2b	4	0	0	0	1	0
Hooper rf	4	0	1	5	0	0
Falk lf	3	0	1	0	0	0
Mostil x	1	0	0	0	0	0
Sheely 1b	2	0	0	0	0	0
McClellan 3b	3	0	0	1	3	0
Schalk c	3	0	1	5	4	1
McWeeney p	0	0	0	0	0	0
Acosta p	1	0	0	0	0	0
Davenport p	0	0	0	0	0	0
Totals	29	0	4	24	11	2

x—batted for Acosta in 8th.

BOSTON	AB	R	H	PO	A	E
Leibold cf	3	2	1	2	0	0
Harris lf-1b	2	0	2	9	2	0
Dugan ss	4	2	2	5	4	1
Pratt 2b	4	1	2	0	3	0
Menosky lf	3	0	1	3	0	0
Smith rf	3	0	1	4	0	0
Ruel c	2	0	1	2	1	0
Quinn p	4	0	0	1	1	0
Pittenger 3b	2	0	0	1	0	0
Totals	27	5	10	27	11	1

Chicago ..... 000 000 000—0 4 2
Boston ..... 100 130 00x—5 10 1

Sacrifice hits—Menosky, Pittenger, Smith.

Stolen base—Pratt.

Bases on balls—Off McWeeney 4; off Acosta 2; off Quinn 2.

Struck out—By McWeeney 1; by Acosta 1; by Quinn 2; by Davenport 1.

Double plays—Harris to Dugan; Dugan to Harris.

Two base hits—Dugan, Harris and Ruel.

SIX HOME RUNS

PHILADELPHIA, May 13—Six home runs featured the first game of the St. Louis series Friday in which the Browns defeated Philadelphia 13 to 4. Kenneth Williams hit his eleventh homer of the season, while Sisler, McManus, Dykes, Miller and Shorten also made circuit clouts. St. Louis drove Harris and Moore from the mound, while Shocker held the locals safely.

ST. LOUIS	AB	R	H	PO	A	E
Tobin rf	3	2	1	0	0	0
Gerber ss	3	0	0	2	6	1
Sisler 1b	5	2	4	12	0	0
Shorten cf	4	2	1	5	0	0
Severeid c	5	0	0	0	1	0
Williams lf	4	1	1	0	0	0
Ellerbe 3b	3	2	1	0	2	1
McManus 2b	4	2	1	1	1	0
Shocker p	5	2	2	1	1	0
Robertson ss	0	0	0	0	0	0
Totals	36	13	11	27	11	2

PHILADELPHIA	AB	R	H	PO	A	E
Young 2b	3	1	1	1	3	1
Johnson 1b	5	0	2	15	0	0
Walker lf	5	0	0	0	0	0
Perkins c	3	0	0	4	0	0
Miller cf	3	1	1	0	0	0
Welch rf	4	0	0	1	0	0
Dykes 3b	4	1	1	1	0	0
Galloway ss	4	1	2	4	6	0
Harris p	2	0	0	0	5	0
Moore p	0	0	0	0	0	0
Yarrison p	0	0	0	0	1	0
Fuhrman c	1	0	1	1	0	0
Hauser x	1	0	0	0	0	0
McGowan ss	1	0	0	0	0	0
Totals	36	4	8	27	15	1

x—batted for Harris in 7th.
xx—batted for Yarrison in 9th.

St. Louis .... 002 201 350—13 11 2
Philadelphia . 000 001 003— 4 8 1

Stolen base—Sisler.

Bases on balls—Off Shocker 3; off Harris 5; off Moore 3.

Hit by pitcher—Tobin by Moore.

Struck out—By Shocker 6; by Yarrison 1; by Harris 3.

Double plays—Gerber to McManus to Sisler; Galloway to Johnson.

Two base hits—Fuhrman, Johnson.

Home runs—Williams, Sisler, McManus, Dykes, Miller, Shorten.

HOMER WINS

NEW YORK, May 13—Fewster's home run with the bases full in the eighth inning enabled New York to defeat Detroit in a hard-hitting contest here Friday, 10-8. Third Baseman Jones of Detroit was put off the field for arguing with the umpires and Cobb was ordered off the coaching lines.

DETROIT	AB	R	H	PO	A	E
Blue 1b	4	4	2	9	0	0
Jones 3b	4	1	2	1	0	0
Cobb cf	5	0	4	3	0	0
Veach lf	3	1	1	1	1	0
Heilmann rf	5	0	1	2	0	0
Clark 2b	4	0	2	1	5	0
Rigney ss	2	0	0	2	2	0
Bassler c	3	1	1	5	1	1
Olsen p	0	0	0	0	0	0
Oldham p	1	0	0	0	3	0
Haney 3b	1	0	0	0	0	0
Woodall x	1	0	0	0	0	0
Cole xx	0	0	0	0	0	0
Manion xxx	1	0	1	0	0	0
Flagstead z	0	1	0	0	0	0
Totals	34	8	14	24	12	1

x—batted for Olsen in 5th.
xx—ran for Woodall in 5th.
xxx—batted for Oldham in 9th.
z—ran for Manion in 9th.

NEW YORK	AB	R	H	PO	A	E
Witt rf	4	1	2	3	0	0
Fewster lf	5	1	2	1	0	0
Baker 3b	5	1	1	2	0	0
Miller cf	5	1	2	1	1	0
Pipp 1b	3	1	1	12	0	0
Ward 2b	3	1	1	1	5	0
Scott ss	3	3	2	3	1	1
Schang c	4	0	2	4	3	0
Hoyt p	3	0	0	0	4	0
Murray p	0	0	0	0	0	0
Mays p	1	1	1	0	2	0
Totals	36	10	14	27	16	1

Detroit ..... 102 000 212— 8 14 1
New York ... 031 001 05x—10 14 1

Sacrifice hits—Olsen, Veach 2, Rigney.

Stolen bases—Schang, Cobb.

Bases on balls—Off Olsen 2; off Oldham 2; off Hoyt 3.

Hit by pitcher—Pipp by Oldham.

Struck out—By Olsen 3; by Oldham 1; by Hoyt 3.

Two base hits—Ward, Schang.

Home runs—Scott, Jones, Fewster, Miller.

Eleven Entries Will Enter Big Derby Today

LOUISVILLE, KY., May 13.—(By the Associated Press)—Eleven thoroughbreds, aristocrats of the American turf, are carded to face the barrier at Churchill Downs today in the forty-eighth renewal of the Kentucky Derby.

In the memory of those who have watched the annual super-classic during the last half century, no year has boasted a field of more outstanding prominence and never has a colt faced the barrier with the degree of favoritism possessed by Morvich. The great Benjamin Block three-year-old today is called upon to show the calibre that brought him glory as a two-year-old.

Among the other ten, for that is the way they were discussed last night in crowded hotel lobbies and on thickly congested sidewalks, the E. R. Bradley entry loomed strongest when scurrying clouds gave promise of a fast track. Deadlock and My Play also ranked high in the prognostications of thousands who expected to see the race.

Tests at high speed by practically every candidate put the finishing touches to training yesterday and today every entry, perhaps with the exception of Busy American, ace of the Bradley stable, stood ready to answer the final call. Superstition connected with Morvich makes him an added favorite, for the great son of Runnymede-Hymir was unbeaten in eleven starts last year. He is one of a field of eleven youngsters today and it was on the eleventh of May that he made clockers at the Downs take notice as he stepped the Derby distance. Sentiment among Kentuckians leans toward the Bradley entry—Busy American, Bet Mosie, By Gosh and Banker Brown—because the number of times that a Blue Grass entry has captured the outstanding event of the American turf in recent years has not been worthy of great boasting.

No changes in the line-up were recorded over night and the upward flash of the barrier is expected to disclose John Finn at the past and By Gosh at the outside. Morvich is carded to take fourth position, sandwiched between My Play and Busy American. Startle is scheduled to line up next to John Finn and Deadlock, Bet Mosie, Surf Rider, Banker Brown and Letterman fill the gap to By Gosh.

Ranking on the showing made by the Bradley stable last year, when Behave Yourself and Black Servant ran one and two in the Derby, the four candidates from the Idlebourne Farm are not without staunch supporters. Busy American, suffering with a bowed tendon, and Bet Mosie, By Gosh and Banker Brown are not backed for reasons of sentiment only.

My Play, representing the Simms and Oliver stable, is scheduled to enter with the backing that a full brother of Man O'War should rate. If condition counts this colt can not but give a good account of himself.

Deadlock, the Shannon entry, looms as a strong contender, while Hewett's Startle, Mrs. Payne Whitney's Letterman, Montfort Jones' Surf Rider and G. F. Baker's John Finn, must be reckoned with before the new king of the turf is crowned.

WILLIAMS' GOAL FORTY HOME RUNS

DOESN'T EXPECT TO BEAT RUTH'S RECORD OF 59 CIRCUITS, BUT DOES DOUBT IF BABE CAN CATCH HIM THIS SEASON

II

BY KEN WILLIAMS

Since I have broken into the home run spotlight a great many people have asked me what chance I believe I have to beat Babe Ruth's record of 59 home runs.

WILLIAMS

Frankly, I am not aiming to top Ruth's record. Of course, I would be delighted to turn the trick, but honestly I am not shooting quite that high.

Ruth is getting a very late start. In all probability, after getting back into the game it will be a couple of weeks before he hits his stride.

A Big Handicap

That means that Ruth will be spotting me a start of about seven weeks. Great as Ruth is, I don't believe he can overcome the handicap which the suspension by Judge Landis has imposed.

It is my opinion that any player who can make 40 home runs in the American League this year will lead the organization in that department of play.

I want to rank second to Ruth if I am unable to top his mark. I feel that 40 home runs will give me such an honor. Ruth and Meusel are the two outstanding sluggers in the American League. They are really the only batters I have to fear. And with the big handicap imposed by Judge Landis they don't loom up dangerously.

Goal 40 Home Runs

I don't believe any batsman in the history of modern baseball will equal the deeds of Ruth. Batters of his type happen about every 100 years.

My goal is to lead the American League in home runs in 1922.

In accomplishing that feat I hope to make at least 40 home runs, which will rank me next to Ruth in the annals of swat.

KEN AT BAT

Williams faces the pitcher. He uses a rather thin-handed bat, which he grips close to the end, as is customary with most free swingers noted for their ability to hit home runs.

There is nothing strained about the position of Williams as he steps into the batter's box. His position is a rather careless one, the hands gripping the bat in a loose sort of fashion. It is when the pitcher starts his delivery that Williams tightens up his grip on the bat and gets a toe hold preparatory to taking a healthy swing at the ball.

Note these characteristics of the home-run hitter; eyes on the pitcher and the ball; bat gripped close to the end in a loose manner; feet spread with the right foot several inches closer to the plate than the left.

SENATORS WIN

WASHINGTON, May 13—Washington took the opening game of series with Cleveland Friday, 5 to 4. Erickson was effective after the first inning, although unusually wild. The locals bunched hits off Coveleskie in three different rounds. Brower's homer with one on base in the first producing their winning margin. Prior to the game there was a flag raising in observance of "national hospital day" participated in by Secretary Denby and Major General John A. Lejeune, commander of the marine corps. Wounded veterans of the world war were guests at the game.

CLEVELAND	AB	R	H	PO	A	E
Jamieson lf	5	1	1	3	0	0
Wambsganss 2b	4	1	0	4	2	0
Speaker cf	3	0	1	2	1	0
McInnis 1b	4	0	0	9	0	0
Sewell ss	3	2	2	1	2	0
Gardner 3b	2	0	2	1	3	0
Wood rf	4	0	0	1	0	0
O'Neill c	1	0	0	3	0	0
Coveleskie p	2	0	0	0	2	0
Graney x	1	0	0	0	0	0
Totals	29	4	6	24	10	0

x—batted for Coveleskie in 8th.

WASHINGTON	AB	R	H	PO	A	E
Bush 3b	5	1	1	1	2	0
Harris 2b	4	1	2	2	2	0
Rice cf	4	0	1	3	0	0
Judge 1b	3	2	1	5	0	0
Brower rf	3	1	2	3	0	0
Goslin lf	3	0	2	1	1	0
Gharrity c	4	0	0	8	3	0
Peckinpaugh ss	4	0	2	3	2	0
Erickson p	3	0	0	1	0	0
Totals	33	5	11	27	10	0

Cleveland ..... 300 100 000—4 6 0
Washington .. 210 020 00x—5 11 0

Two base hits—Speaker, Sewell, Harris, Goslin.

Home run—Brower.

Stolen base—Speaker.

Sacrifice hit—Erickson.

Double play—Speaker to Wambsganss.

Left on bases—Cleveland 7, Washington 8.

Bases on balls—Off Erickson 9; off Coveleskie 3.

Struck out—By Coveleskie 3; by Erickson 5.

Umpires—Evans, Hildebrand and Dineen.

Time—2:06.

ASSOCIATION

FOUR IN ROW

MINNEAPOLIS, May 13—Minneapolis made it four straight from Columbus here Friday, winning by 10 to 9 in 11 innings. Minneapolis used six pitchers and sixteen men. Home runs by Mayer and Murphy featured. The Senators tied it up in the eighth with a four run rally. Both teams scored twice in the tenth. In the 11th with Conroy on second and two men out, Thormahlen won his game with a double.

Columbus . 000 300 040 20— 9 11 3
Minneapolis 004 002 100 21—10 11 2

WIN ODD GAME

KANSAS CITY, May 13—Kansas City won the odd game of the series with Louisville here Friday 19 to 8. Morris was given a big lead in the first two innings, but failed to finish the game. Ames replaced him in the seventh. Four Louisville pitchers were bumped for a total of 14 hits and 15 runs in the first two innings.

Louisville ... 112 000 310— 8 13 1
Kansas City . 690 101 20x—19 21 2

HIT TIMELY

ST. PAUL, May 13—Christensen's double to the left field fence in the eighth with the bases loaded followed by a single from Boone scored four Saints and won the game Friday from Toledo by 7 to 6. Ike Boone and Infielder Black, newcomers from the Giants, played in the game for Toledo, Boone scoring two of the runs. Konetchy's home run over the left field fence in the fifth with Lamar on base, tied the game after the Saints had secured a two run lead.

Toledo ..... 010 020 120—6 12 0
St. Paul ..... 003 000 04x—7 13 2

Sounds Familiar

DETROIT, May 13—Danny Frush, of Cleveland, and Johnny Reisler, of New York, probably will be suspended from Michigan rings for

The Portsmouth Daily Times

THE TIMES PUBLISHING COMPANY

Gallia and Front Streets Portsmouth, Ohio

MEMBERS OF THE ASSOCIATED PRESS

The Associated Press is exclusively entitled to the use for publication of all news dispatches credited to it or not otherwise credited in this paper and also the local news published herein.

Patrons of the Sunday Sun who fail to get their paper call Circulation Department Phone 643 before 9 A. M. and a paper will be sent to you by special carrier.

Patrons of the Daily Evening Times who fail to get their papers call Circulation Department Phone 446 before 7 P. M. and a paper will be sent to you by a special carrier.

THE LONG WAY UPWARD

MOST of us dream of some day possessing great fortunes, always through some sudden and unplanned way.

Those who acquire them may have their dreams too, but they base them on the foundation of work and intuition that earning her favor by her favorite charm, hard, steady work and frugality bring the smile and bounty of the seemingly fickle goddess.

James J. Hill belonged in the latter class. He was an Irish Canadian, born to work, work that scarce raised him above downright poverty, but he never conceived wealth and place were denied him because of that, rather did he conceive it was the very latter by which he must climb.

One day a stranger from America passed his home and stopped there for rest. Hill, a mere boy, noticed his horse was very tired, so he went and got it some water. The stranger noticed this and when he got up to go, he tossed the lad an American paper and said: "Go to America, my boy, that country has a place for anyone of your spirit. Hill read the paper all through. The next day he went out into the woodland, where he had been clearing and wrote on a stump: "This is the last tree chopped by James J. Hill" and off he was for the land of promise afoot. Afoot he traveled in the course of time from Maine to Minnesota. Wherever he tarried he did such work as he had secured diligently and well, studying it thoroughly.

When he arrived at St. Paul he was a husky young man, "willing to do anything." His first employment there was professedly as agent for a steamboat line, actually as a freight hustler. That didn't bother him in the least, he was willing to work and anxious to learn. In this position he managed by rigid economy to lay by some money and acquire an unusual amount of knowledge of river traffic. However, he went from alleged river agent to actual railroad agent, and more savings, because the pay was better. Forty years of age found him still thereat, but soon he quit and established a steamboat line of his own. In this he was quite successful, but the railroad beckoned him back. By selling everything he had he found himself with his $100,000 cash and the aid of some friends able to buy a short railroad that was derisively described "as a streak of rust and a right of way." Then he did begin to dream dreams, and always a system stretching from St. Paul to the Pacific. He worked for his dream road and it alone. It being a singular fact that he paid himself no salary and he would neither allow himself nor his subordinates to share in any of the incidental developments his road was forwarding.

Steadily the dream road, the Great Northern, grew in actuality, sometimes at the rate of a mile a day.

In time Hill came to be known as the empire builder. That was because whenever he laid down a section of track he saw there was a population along there to support it—he brought in people and developed the farming possibilities of that region as he went along, yes, he developed also its vast stores of minerals and helped along factories.

He has passed away, leaving behind in his possessions many millions. He was not the biggest railroad man the country ever produced, because Edward H. Harriman rose suddenly to take away from him the distinction of controlling the most mileage, but he was the greatest and the best, because he builded and always upon the prosperity of others and not of their failure and wreck.

A toiler himself it was ever his desire to lessen the sweat of those who toiled.

NEWS THAT IS GOOD NEWS

INTELLIGENCE, received here, this week, that the federal government had receded from its position, that no aid would be granted by it for the improvement of Gallia pike from Franklin Furnace to the Lawrence county line, unless plans therefor called for an overhead or underground crossing were provided over the railroad's parallel tracks at the former point, was received with high satisfaction.

This feeling was intensified by the announcement that the contract for construction would be let on May 31st, thus making certain that the improvement would be proceeded with at an early day, and, perhaps, completed this year.

Incidentally, there was gratification, that the foolish charge, made by Ironton that Portsmouth business men were seeking to hold up the work, has such a quick and complete quietus put upon it. As a matter of fact every local interest was and continues eager for the earliest possible completion of the work.

When completion does come then will be realized the second part of the original purpose upon which the good roads movement in Scioto county, five brick roads stretching from Portsmouth to as many county lines. Of a truth, too, what was first rather indifferently regarded as a visionary scheme is now quite rapidly, considering how far it once seemed, developing into a joyous reality. Two other roads are within a few miles of county boundaries and the good work will only pause, not come to full stop, until the entire original plan becomes a fixed fact.

This will give a system, it will mark the near end of high construction cost, put an end to much constant calls for heavy repairs and leave more of the annual road taxes to apply to the improvement of highways of lesser consequence.

Some Fascinating Reading For Sunday Sun-Times Readers

"The Million Dollar Butler Tells How Inside Burglars Get The Booty."

• • • • • • • •

"Eyes Are The Real Weapons of The Vamp," Says The Psychologist.

• • • • • • • •

"Broadway's Battle With The Beauty Trust.'

• • • • • • • •

WANTED—By The Underworld—Why the crooks in the strangest round-up on record have sworn to catch the elusive fugitive beauty who has dared to break their own lawless law.

• • • • • • • •

"Backtrailing On The Old Frontiers"—One of the most gripping stories ever offered to the reading public.

• • • • • • • •

Six Snappy Comics—Bringing Up Father—Just Boy—Down On The Farm—Toots and Casper—The Katzenjammer Kids—Little Jimmy.

THE BIBLE IN PICTURES AND TEXT

By HELEN E. OHRENSCHALL

MOSES BUILDS AN ALTAR

MOSES told the people all the words of the Lord and all the judgments, and the people answered and said: "All the words that the Lord has said we shall do." Moses wrote all the words of the Lord and rose up early in the morning and built an altar under the hill, and twelve pillars according to the twelve tribes of Israel..

He sent young men of the children of Israel to offer burnt offerings and peace offerings of oxen unto the Lord.

Copyright, 1922, by The McClure Newspaper Syndicate

New York-Day-By-Day

BY O. O. McINTYRE

NEW YORK, May 12—Now is the theatrical hiatus. Reigning musical shows are saying farewell to go trouping off to new adventures. And at the railroad terminals there is always a good-bye celebration as they entrain in their private car, known in press agent lore as a "special" train.

The curious come to see their idols with the make up off. Farewell nights on Broadway take on the glamour of a premiere. The stars and principals "clown" their parts. They are having their last moment of vanishing bliss in the dip of the Rialto's accolade.

At the station. First comes the manager. He of cryptic face and heart of stone. And a lavendar collar. He carries the tickets. Then comes the comedian—both on and off—and the sleek juvenile. The comedian hears some Hawaiian players thrumming on the mezzanine floor. Burlesques a hula-hula and shouts "Crazy with Tahiti!" Always a cut-up.

Singly and in groups come the befurred and bejewelled coryphees. Carmined and heavy lined by day and whirling bits of tinsel by night. One of them stands a bit aloof. She feels her importance. For it is she who recites the deathless line, "Oh girls! here comes the crown prince!"

The Johns are there too. But the chorus girls show little interest. There are new Johns to conquer—waiting at stage doors in distant cities. And after all ladies must live. The wardrobe mistress. She's shared applause with Jefferson. And she cannot put the ghosts to rout.

At last! The star arrives. Sudden gold evolved from dross—a cabaret singer of yesteryear. She is smothered in a corsage of orchids. Her white capped maid trots in her wake. The star is magnificent in her greatness. She blows a kiss to the chorus girls. And shakes a playful finger at the comedian.

"'Board" shouts the conductor. The scramble. The sudden popping of flash-lights. And Broadway is forsaken.

In the crowd that watched the theatrical car out of sight was a young man who looked as if he might take the next train for New Haven. "You know," he said to a companion, "it is a shame those chorus girls didn't go west with the Forty Niners. They would have copped all the gold."

Chance is an important factor in literature. Emma Lindsay Squire wrote about the movies. Basil King, the novelist, was in San Francisco and Miss Squire went to talk to him—to get his opinion of the celluloid drama. Mr. King, wise in his years, turned interviewer and learned of the young writer's desire to write. She had been showered with rejection slips and was discouraged. The talk turned to some of her experiences and knowledge of animals. "Why don't you write the things you have told me?" inquired Mr. King. Miss Squire did. She is now in New York selling every story she writes. She had learned the greatest of all lessons for the beginner—to write of the things one understands.

Cafes in the Forties that used to be closed on Sunday afternoon are now opened for dancing. They are patronized by an entirely different crowd than the regular patrons. Young clerks and stenographers, Bronxites and their sons and daughters and visitors from Jersey make up the crowds. The cafes have reduced their food prices and removed the cover charges for this innovation. Also it is said that for this special occasion the waiters have turned pious and refuse to bootleg.

THAT GUILTIEST FEELING — BY BRIGGS

Copyright, 1922, N. Y. World

Wanted To Know

An old lady attended a lecture on physiology. At the close of his address the lecturer invited questions.

The old lady arose.

"I should be very much obliged," she said, "if the lecturer would tell me whether the part of the brain that he called the 'cerebellum' is inside of the head or outside."—Tid Bits, London.

Not With Prayer

"What are you doing in the kitchen Thomas?" inquired the inquisitive wife.

"I'm opening a can of tomatoes if you particularly wish to know," he impatiently rejoined.

"And what're you opening it with?"

"Why, with a can opener. Did you think I was using my teeth?" he added savagely.

"Oh, no dear," she sweetly replied. "I know you are not opening it with prayer."

"Who kicked me?" spluttered Pat on coming around.

"It's all right," replied the referee, "it was a foul."

"A foul!" cried Pat. "Be jabber, I thought it was a mule."—Pittsburg Chronicle.

Real Work

Mrs. Hatfield accosted a colored woman who was passing. "Do you know anyone I can hire to help me clean house?"

"No'm. I ain't knowin' any colored ladies what needs work, but I knows a colored man what cleans windows and does some other kinds of house-cleanin'."

"What does he charge?"

"Sixty cents an hour."

"Why, he makes more than some school teachers, doesn't he?"

Yas'm; but school teachers only has to use de haids."

It Was Safety First

"John, you must discharge the cook. She was impertinent to me and threatened to throw me out of the kitchen."

"The idea! I certainly will discharge her. No domestic can talk to my wife like that and not answer to me."

"I'm glad to hear you say that, John. Maggie is in the kitchen now."

"All right. I'm going to the office and when you hear the telephone ring you tell Maggie I want to speak to her."—Birmingham Age-Herald.

IF YOU ARE WELL BRED

You will never contradict another person, even if you are sure the statement he has made is erroneous.

There is nothing more distressing to others than to have to listen to disputes.

It is better to let a statement pass unchallenged than to start an unpleasant discussion.

Needed Remodeling

The new employer looked at the successful applicant for a stenographer position, and recommended that she go to a given street and number he had written on a card. He said it was a beauty parlor. But when she got there she found a sign reading "Typewriters Rebuilt."

A Small Girl

High school girl at drug store:

"I want a quarter's worth of quinine for a girl in a capsule.—Georgia Country Paper.

Doc Koko's KOLUM

His Limitations

The Man Opposite—Why do you shovel food into your face with a knife?

The Two-Handed Feeder—'Cause they won't leave me use a bricklayer's trowel without I can show a union card.

Outlook Is Dark

He—"Be mine, darling. You are the lamp that alone can light my existence."

She—Yes, dear, but papa doesn't think you are a good match for me."—London Weekly Telegraph.

The Martin

"They've got company," said Miss Fawn Lippincut, when she saw th' Moots' cellar lit up last night. Jake Bentley tried t' get a prescription filled at th' drug store, t'day, but th' lunch rush wuz on an' th' clerk told him t' come back in th' evenin'.

Copyright Nat'n'l. Newspaper Service

EVERETT TRUE BY CONDO

THE OLD HOME TOWN BY STANLEY

POLLY AND HER PALS

Force Of Habit Or Absent-Mindedness—Which?

BY CLIFF STERRETT